

IEEE BigData 2022 Program Schedule

Osaka, Japan

Conference time zone: Japanese Standard Time (JST)

The emails with the login information to access the BigData 2022 virtual platform are going to be sent out to all the registered participants on around Dec 12, 2022. Pls check your spam folder if you haven't received the email by then. If you need the email login information to access the virtual platform pls email Stephen Woods swoods@computer.org, don't forget to attach the registration receipt if you ask for the login information. For any questions about the BigData 2022 virtual platform, please email Stephen Woods <swoods@computer.org>

Sponsored by

Platinum Sponsor:



KPMG Consulting Co., Ltd.

Gold Sponsor:



Ankura

HITACHI

Inspire the Next

Hitachi

NTT DATA NTT DATA INTELLILINK Corporation

NTT Data Intellilink Corporation



Think in Data

Think in Data Initiative, Association Inc

Silver Sponsor:

editage
publish & flourish

Cactus Communications K.K.

20
years



FRONTEO

FRONTEO

Google

Google



pwc

PwC Consulting LLC

ZIONEX

Bronze Sponsor:

- Artificial Intelligence Research Center
- Avgidea, Inc.
- Cygames, Inc.
- Iret, Inc.
- Karakuri Inc.
- National Institute of Advanced Industrial Science and Technology
- The Prudential Life Insurance Company, Ltd.
- Trust Architecture Inc.
- VALUENEX Japan Inc.
- Avgidea, Inc.,
- Karakuri Inc.,



Table of Contents

IEEE Big Data 2022 Program Schedule	9
<i>Day 1: Saturday, December 17, 2022</i>	9
<i>Day 2: Sunday, December 18, 2022</i>	11
Registration (12 th floor foyer)	11
Keynote Speech 1:	12
Room 1003	12
S1: Deep learning for Big Data (1)	12
Room 1004-5	12
S2: Mining Data from Dynamic Real Society	12
Lunch (provided by conference)	13
<i>Day 3: Monday, December 19, 2022</i>	15
Registration (12 th floor foyer)	15
Keynote Speech 2:	15
<i>Day 4: Tuesday, December 20, 2022</i>	19
Registration (12 th floor foyer)	19
Main Conference Paper Sessions	22
Industry and Government Program Sessions	33
Workshops:	37
<i>The 6th International Workshop on Big Data Analytic for Cyber Crime Investigation and Prevention</i>	42
Keynote speaker: José L. Diego, Valencia Local Police, Spain	42
S09212: Cyber Security of Electric Vehicle Charging Infrastructure: Open Issues and Recommendations	43
Inna Skarga-Bandurova, Igor Kotsiuba, and Tetiana Biloborodova	43
Please note this is for the three workshops: BDA4CID, BDA4HM and BDA4S. Together these make a two-day workshop of 39 papers. Day 1 (17 th December) will be in-person presentations in Osaka. Day 2 (18 th December) will be virtual presentations. All times are on local time Osaka (GMT/UTC+9).	52
Special Sessions	63
5th Special Session on HealthCare Data (ONLINE)	63
2022 Special Session on Machine Learning on Big Data	65
2022 Special Session on Privacy and Security of Big Data	67
8th Special Session on Intelligent Data Mining (ONLINE)	70
8th Special Session on Information Granulation in Data Science and Scalable Computing (PART 1 ONLINE, PART 2 ONSITE)	72
Special Session on Platform for DFFT (Data Free Flow with Trust) (ONSITE)	73
Data-Driven Designation and Implementation of Automated Guided Vehicles (ONSITE)	74

Big Data Cup Challenges	75
Posters	75

IEEE Big Data 2022 Program Schedule

Osaka, Japan

December 17 - December 20, 2022

Keynote Lecture: **60 minutes** (about 45 minutes for talk and 15 minutes for Q and A)

Main conference regular paper: **25 minutes** (about 20 minutes for talk and 5 minutes for Q and A)

Main conference short paper: **15 minutes** (about 11 minutes for talk and 4 minutes for Q and A)

All conference activities take place virtually and are based on Japan Standard time.

Registration: Dec 16 15:00-19:00PM 12th Floor Foyer

Day 1: Saturday, December 17, 2022			
Time	Location	Workshops, Special Sessions, Tutorials, Big Data Cup Challenges	Workshop Chair
8:15-19:00	12 th Floor Foyer	Registration	
8:00-19:00	ONLINE	8th Special Session on Intelligent Data Mining	Uraz Yavanoglu urazyavanoglu@gmail.com ; uraz@gazi.edu.tr ;
10:30-12:30	ONLINE	Tutorial 1: High Performance BigData Processing with Dask and Spark using MPI	Dhabaleswar K. (DK) Panda panda@cse.ohio-state.edu Aamir Shafi shafi.16@osu.edu
9:30 – 12:30	HYBRID Room 1001	IEEE BigData Cup: Trip Destination Prediction Challenge 2022 –	Yanbo Pang pybdtc@iis.u-tokyo.ac.jp , Yoshihide Sekimoto sekimoto@csis.u-tokyo.ac.jp , Takehiro Kashiyama t.kashiyama@osaka-ue.ac.jp
9:00-12:30	Room 1002	Workshop: 7th Workshop on Real-time Stream Analytics, Stream Mining, CER/CEP & Stream Data Management in Big Data	Sabri Skhiri, sabri.skhiri@euranova.eu
9:00-12:30	Room 801-2	3rd International Workshop on User Understanding from Big Data	Claire Ding, qiding.purdue@gmail.com
9:00-12:30	Room 1003	The 6th International Workshop on Big Data Analytic for Cybercrime Investigation and Prevention	Andrii Shalaginov, andrii.shalaginov@kristiania.no

9:00-12:30	HYBRID Room 1007	1st International Workshop on Big Data Analytics for Health and Medicine (BDA4HM 2022) 2nd International Workshop on Big Data Analytics for Sustainability (BDA4S 2022) Creating Big Data for morals, ethics, and values in natural language in an automatically inferrable format	Stephen McGough, stephen.mcgough@newcastle.ac.uk
8:30-12:30	ONLINE	Workshop on Big Data Analytic in Healthcare)	Alex Kuo, akuo@uvic.ca
8:30-12:30	ONLINE	The 6th Workshop on Graph Techniques for Adversarial Activity Analytics (GTA3 2022)	Jiejun Xu, jxu@hrl.com
8:30-12:30	ONLINE	The 4th International Workshop on Big Data Tools, Methods, and Use Cases for Innovative Scientific Discovery (BTSD)	Sangkeun Lee, lees4@ornl.gov
8:30-12:30	ONLINE	The 6th IEEE International Workshop on Big Data for Financial News and Data)	Quanzhi Li, quanzhi.li@gmail.com
8:30-12:30	ONLINE	Second Workshop on Knowledge Graphs and Big Data)	Yuan An, ya45@drexel.edu
8:30-12:30	ONLINE	6th Workshop on Human-in-the-loop Methods and Future of Work in BigData)	Atsuyuki Morishima, morishima-office@ml.cc.tsukuba.ac.jp
8:30-12:30	ONLINE	IEEE BigData 2022 Workshop on Knowledge Discovery and Data Mining in IT Operations (BigData-IT))	Yu, Deng, dengy@us.ibm.com, Meng Jiang mjiang2@nd.edu
8:30-12:30	ONLINE	The 7th IEEE International Workshop on Big Spatial Data (BSD 2022)	Ashwin Shashidharan, ashashidharan@esri.com, FARNOUSH.BANAEI-KASHANI@ucdenver.edu, hendawi@uri.edu, cyzhang@microsoft.com
8:30-12:30	ONLINE	1st International Workshop on Responsible AI and Data Ethics (RAIDE 2022)	Ying Xie, yxie2@kennesaw.edu
8:30-12:30	ONLINE	Creating Big Data for morals, ethics, and values in natural language in an automatically inferrable format	Keisuke Nakamura, keisuke@marusei-sk.com
8:30-12:30	ONLINE	IEEE Big Data Workshop on Multimodal Big Data (MMBD 2022)	Duoduo Liao <dliao2@gmu.edu>
8:30-12:30	ONLINE	The 6th Workshop on Benchmarking, Performance Tuning and Optimization for Big Data Applications (BPOD)	Zhiyuan Chen, zhchen@umbc.edu
12:30-14:00	Lunch (provided by conference)		
14:00-16:00	ONLINE	Tutorial 2: Explainable AI: Bridging the AI decisions and human trust	Sonali Agarwal sonali@iiita.ac.in Sanjay Kumar Sonbhadra sanjaykumarsonbhadra@soa.ac.in Narinder Singh Punn pse2017002@iiita.ac.in
14:00 – 18:30	HYBRID Room 1001	IEEE BigData Cup: Vehicle class and Orientation Detection Challenge 2022	Ashutosh Kumar ashutosh@iis.u-tokyo.ac.jp, Hiroya Maeda maedahi@iis.u-

			tokyo.ac.jp, Hiroshi Omata homata@iis.u-tokyo.ac.jp, Takehiro Kashiya t.kashiya@osaka-ue.ac.jp, Yoshihide Sekimoto sekimoto@csis.u-tokyo.ac.jp
14:00 – 18:30	ONLINE	5th Special Session on HealthCare Data in IEEE Big Data 2022	Özgün PINARER opinarer@gsu.edu.tr SULTAN N. TURHAN <sturhan@gsu.edu.tr>
16:00 – 19:00	ONLINE	8th Special Session on Information Granulation in Data Science and Scalable Computing	Shusaku Tsumoto tsumoto@med.shimane-u.ac.jp Dominik Slezak slezak@mimuw.edu.pl Tzung-Pei Hong tphong@nuk.edu.tw Leon S. L. Wang slwang@nuk.edu.tw Weiping Ding dwp9988@hotmail.com
14:00-18:30	HYBRID Room 1007	1st International Workshop on Big Data Analytics for Health and Medicine (BDA4HM 2022) 2nd International Workshop on Big Data Analytics for Sustainability (BDA4S 2022) Creating Big Data for morals, ethics, and values in natural language in an automatically inferrable format	Stephen McGough, stephen.mcough@newcastle.ac.uk
14:00-18:30	Room 1002	Workshop: Big Data Analytics for Humanitarian Crises	Thilanka Munasinghe, munast@rpi.edu
14:00-18:30	Room 1003	The 6th International Workshop on Big Data Analytic for Cybercrime Investigation and Prevention	Andrii Shalaginov, andrii.shalaginov@kristiania.no
14:00-18:30	ONLINE	5th Workshop on Big Data for CyberSecurity (BigCyber-2022)	Sudip Mittal, mittal@cse.msstate.edu
14:00-18:30	ONLINE	The Fifth Workshop on Big Data for Economic and Business Forecasting	Wei Shang, shangwei@amss.ac.cn
14:00-18:30	ONLINE	The 5th International Workshop on Big Media Dataset Construction, Management and Applications	Cheng Jin, jc@fudan.edu.cn
14:00-18:30	ONLINE	Creating Big Data for morals, ethics, and values in natural language in an automatically inferrable format	Keisuke Nakamura, keisuke@marusei-sk.com

Day 2: Sunday, December 18, 2022	
8:15-18:00	Registration (12th floor foyer)
8:40-9:15am	Opening Ceremony Conference Chair: Shusaku Tsumoto (Izumo) , tsumoto@med.shimane-u.ac.jp;

	PC Chairs : Yukio Ohsawa, ohsawa@sys.t.u-tokyo.ac.jp , Lei Chen, leichen@cse.ust.hk ;; Dirk Van den Poel, Dirk.VandenPoel@ugent.be ; I&G Chairs: Takuya Takagi, takagi.takuya@fujitsu.com ; Yoichi Motomura, y.motomura@aist.go.jp ; Lingfei Wu, lwu@email.wm.edu Steering Committee Chair: Hu,Xiaohua Tony xh29@drexel.edu (Room Event Hall A +12F Conference Room (Broadcast))		
9:15 -10:15 am	<p style="text-align: center;">Keynote Speech 1: Prof. Renee Miller, University Northeastern University, A Vision for Data Alignment and Integration in Data Lakes Chair: Yukio Ohsawa / Dirk Van den Poel ohsawa@sys.t.u-tokyo.ac.jp / Dirk.VandenPoel@ugent.be Dec 18: 9:15 in JST (Room Event Hall A + 12F Conference Hall (Broadcast))</p>		
10:15-10:30 am	Coffee Break		
10:00-12:30	Poster Setup (Room Event Hall BC)		
Time	Location	Sessions/Workshops	Session chair
10:30 – 12:30	Room 1003	S1: Deep learning for Big Data (1)	Ordonez, carlos@central.uh.edu
10:30 – 12:30	Room 1004-5	S2: Mining Data from Dynamic Real Society	Yanbo Pang, ybdtc@iis.u-tokyo.ac.jp
10:30 – 12:30	Room 1009	S3: Methods for Search and Mining from Big Data (1)	Hiroyuki Kitagawa, kitagawa@cs.tsukuba.ac.jp
10:30 – 12:30	Room 1002	S4: Novel Theoretical Models for Big Data (1)	Weimao Ke, weimao.ke@gmail.com
10:30 – 12:30	Room 1008	S5: Cloud/Grid/Stream Computing for Big Data	Pranava Mummoju, pranava.mummoju@univie.ac.at
10:30 – 12:30	Room 801-2	S6: Predictive analytics on Big Data (1)	U KANG, ukang@snu.ac.kr
10:30 – 12:30	Conference Hall	I&G S1: Deep Learning 1	Kiyoshi Izumi izumi@sys.t.u-tokyo.ac.jp
10:30 – 12:30	HYBRID Room 1001	Tutorial 3: Spatial Big Data Meets AI: Applications and Perspectives	Zipei Fan fanzipei@iis.u-tokyo.ac.jp Wenlu Wang wenlu.wang@tamucc.edu
10:30 – 12:30	HYBRID Event Hall A	IEEE Big Data Cup: Privacy-preserving Matching of Encrypted Images	Dominik Slezak slezak@mimuw.edu.pl , Marcin Szczuka m.szczuka@myled.pl , Andrzej Janusz andrzej.janusz@qed.pl
10:30 – 12:30	HYBRID Room 1007	IEEE BigData Cup: Crowd sensing-based Road Damage Detection Challenge	Deeksha Arya deeksha.arya1211@gmail.co

			m, Takehiro Kashiyama t.kashiyama@osaka-ue.ac.jp
9:30-12:30	Room1006	Ninth International Workshop on High Performance Big Graph Data Management, Analysis, and Mining (BigGraphs 2022)	Kames h Madduri, madduri@psu.edu
8:30-12:30	ONLINE	The 2nd International Workshop on Multi-Modal Medical Data Analysis	Bo Zhang, zbo@bupt.edu.cn
8:30-12:30	ONLINE	Fifth International Workshop on the Internet of Things Data Analytics (IoTDA)	Eyhab Al-Masri, ealmasriu@gmail.com
8:30-12:30	HYBRID Room 805	The 1st International Workshop on Neural Network Models for Brain Connectome Analysis	Carl Yang, j.carlyang@emory.edu
8:30-12:30	ONLINE	1st International Workshop on Big Data Analytics for Health and Medicine (BDA4HM 2022) 2nd International Workshop on Big Data Analytics for Sustainability (BDA4S 2022) Creating Big Data for morals, ethics, and values in natural language in an automatically inferrable format	Stephen McGough, stephen.mcough@newcastle.ac.uk
12:30 – 14:00	Lunch (provided by conference) 12:40-14:40 Seminar by KPMG (Room 1003)		
14:00 – 16:00	Room 1003	S7: Deep learning for Big Data (2)	Chong Li ch.l@huawei.com
14:00 – 16:00	Room 1004-5	S8: Mining Data from Physical and Cyber Society	Yicheng Tu tuy@usf.edu
14:00 – 16:00	Room 1009	S9: Methods for Search and Mining from Big Data (2)	Lamine Diop lamine.diop@epita.fr
14:00 – 16:00	Room 1002	S10: Novel Theoretical Models for Big Data (2)	Naoki Watanabe naoki50@keio.jp
14:00 – 16:00	Room 1008	S11: Systems to Support Big Data Computing (1)	Yusuke Tanimura yusuke.tanimura@aist.go.jp
14:00 – 16:00	Room 801-2	S12: Predictive analytics on Big Data (2)	Takashi Kido kido.takashi@gmail.com
14:00 – 16:00	Conference Hall	I&G S2 Deep Learning (2) + I&G S3: Graph Analysis (1)	Keiichi Zempo zempo@iit.tsukuba.ac.jp Munehiko Sasajima sasajima@gk.u-hyogo.ac.jp
14:00 – 16:00	Room 804	Special Session on Platform for DFFT (Data Free Flow with Trust)	Noboru Koshizuka, noboru@koshizuka-lab.org
14:00 – 16:00	Room 1006	Workshop: Applications of Big Data Technology in the Transport Industry	John Easton, j.m.easton@bham.ac.uk
14:00 – 16:00	ONLINE	5th Special Session on HealthCare Data in IEEE Big Data 2022	Özgün PINARER opinarer@gsu.edu.tr SULTAN N. TURHAN <sturhan@gsu.edu.tr>

14:00 – 16:00	ONLINE	Tutorial 4: Measurement Informatics	Takashi Washio washio@ar.sanken.osaka-u.ac.jp
14:00 – 16:00	Hybrid Room 1007	IEEE BigData Cup: Crowd sensing-based Road Damage Detection Challenge	Deeksha Arya deeksha.arya1211@gmail.com, Takehiro Kashiyama t.kashiyama@osaka-ue.ac.jp
16:00-16:20	Coffee Break		
16:20 – 18:20	Room 1003	S13: Deep learning for Big Data (3)	Rao, Aniruddha Rajendra Aniruddha.Rao@hal.hitachi.com
16:20 – 18:20	Room 1004-5	S14: Link and Graph Mining	Yasufumi Takama ytakama@tmu.ac.jp
16:20 – 18:20	Room 1009	S15: Complex Big Data Applications (1)	Akinori Abe ave@chiba-u.jp
16:20 – 18:20	Room 1002	S16: Computational Models in Big Data	John Paisley jpaisley@columbia.edu
16:20 – 18:20	Room 1008	S17: Systems to Support Big Data Computing (2)	Toshiyuki AMAGASA amagasa@cs.tsukuba.ac.jp
16:20 – 18:20	Room 801-2	S18: Machine learning algorithms for Big Data (1)	Dirk Van den Poel dirk.vandenpoel@ugent.be
16:20 – 18:20	Conference Hall	I&G S4: Graph Analysis (2) + I&G S5: Clustering	Takuya Takagi takagi.takuya@fujitsu.com
16:20 – 18:20	Room 1007	8th Special Session on Information Granulation in Data Science and Scalable Computing	Shusaku Tsumoto tsumoto@med.shimane-u.ac.jp Dominik Slezak slezak@mimuw.edu.pl Tzung-Pei Hong tphong@nuk.edu.tw Leon S. L. Wang slwang@nuk.edu.tw Weiping Ding dwp9988@hotmail.com
16:20 – 18:20	Room 1006	Workshop: Applications of Big Data Technology in the Transport Industry	John Easton, j.m.easton@bham.ac.uk
ONLINE Workshop 14:00-18:30	ONLINE	5th Special Session on HealthCare Data in IEEE Big Data 2022	Özgün PINARER opinarer@gsu.edu.tr SULTAN N. TURHAN <sturhan@gsu.edu.tr>
	ONLINE	8th International Workshop on Methods to Improve Big Data Science Projects (MIDP-2022)	Jeffrey Saltz, jsaltz@syr.edu
	ONLINE	Workshop: Scalable Cloud Data Management	Benjamin Wollmer, benjamin.wollmer@uni-hamburg.de

14:00-18:30	ONLINE	The 3rd International Workshop on Big Data Reduction (IWBDR-3)	Dingwen Tao, dingwen.tao@wsu.edu
	ONLINE	1st International Workshop on Big Data Analytics for Health and Medicine (BDA4HM 2022) 2nd International Workshop on Big Data Analytics for Sustainability (BDA4S 2022) Creating Big Data for morals, ethics, and values in natural language in an automatically inferrable format	Stephen McGough, stephen.mcgough@newcastle.ac.uk
	ONLINE	11th Workshop on Scalable Cloud Data Management	Benjamin Wollmer <benjamin.wollmer@uni-hamburg.de>
11:30OPM(Dec 18)– 3:30AM (Dec 19)	ONLINE	Workshop: The Sixth Annual Workshop on Applications of Artificial Intelligence in the Legal Industry https://ankura.zoom.us/webinar/register/WN_WdXc7S_FRfaeUWXS_ViGKSg	Han Qin, han.qin@ankura.com

Day 3: Monday, December 19, 2022			
8:15-18:00	Registration (12 th floor foyer)		
9:00 – 10: 00 am	Keynote Speech 2: Prof. Hiroaki Kitano, Okinawa Institute of Science and Technology (OIST) COVID-19 AI & Simulation Project: Overview and Lessons Learned Chair: Yukio Ohsawa / Dirk Van den Poel Dec 19: 9:00 in JST (Event Hall A + 12F Conference Hall (Broadcast))		
10: 00-10:30 am	Coffee Break		
Time	Location	Sessions/Workshops	Session chair
10:30 – 12:30	Room 1003	S19: Complex Big Data Applications (2)	Kaira Sekiguchi kaira@sys.t.u-tokyo.ac.jp
10:30 – 12:30	Room 1009	S20: Deep learning for Big Data (3)	Takafumi Koshinaka <koshinak@yokohama-cu.ac.jp>
10:30 – 12:30	Room 1004-5	S21: Machine learning algorithms for Big Data (2)	Akinori Abe ave@chiba-u.jp
10:30 – 12:30	Room 1002	S22: Data Acquisition, Pre-processing, and Integration (1)	Lalana Kagal lkagal@csail.mit.edu
10:30 – 12:30	Room 801-2	S23: Big Data in Real Life Applications (1)	FARAH AL.SHANIK falshan@g.clemson.edu

10:30 – 12:30	Room 1008	S24: Data Market and Trust	Masatoshi Yoshikawa yoshikawa@i.kyoto-u.ac.jp
10:30 – 12:30	Event Hall A	I&G S6: Big Data Systems (1)	Takuya Takagi takagi.takuya@fujitsu.com
10:30 – 12:30	Conference Room	I&G S7: Legal applications + I&G S8: Covid-19 Analysis	Kurihara Satoshi (IG7) satoshi@keio.jp Bradley Eck (IG8) < bradley.eck@ie.ibm.com >
10:30 – 12:30	Room 1001	Special Session on Data-Driven Designation and Implementation of Automated Guided Vehicles	Jerry Chun-Wei Lin jerrylin@ieee.org Rafal Cupek Dariusz Mrozek Gautam Srivastava
10:30 – 12:30	Room 1006	Special session on Machine Learning on Big Data	Alfredo Cuzzocrea alfredo.cuzzocrea@unical.it Mst Shapna Akter – Jannatul.shapna99@gmail.com , Renhe Jiang – jiangrh@csis.u-tokyo.ac.jp Emrul Hasan – elhasan@ryerson.ca Hsing-Kuo Pao – pao@mail.ntust.edu.tw Tom Dooney – tom.dooney@ou.nl ,
10:30 – 12:30	Room 1007	Special session on Privacy and Security of Big Data (Room 1007)	Alfredo Cuzzocrea alfredo.cuzzocrea@unical.it , Rudolf Mayer - rmayer@sba-research.org Muhammad Mazhar Ullah Rathore - rathore.mazhar@unb.ca Nazmus Sakib - nsakib1@kennesaw.edu Jeremy Wu - jeremywu@ucsb.edu Sanguthevar Rajasekaran - sanguthevar.rajasekaran@uconn.edu
10:30-12:30	ONLINE	Tutorial 5: Learning with Time Series Data: Algorithms, Explainability, and Applications	Jun Huan lukehuan@amazon.com Yuyang Wang yuyawang@amazon.com Youngsuk Park pyoungsu@amazon.com Karthick Gopalswamy kgopalsw@amazon.com Gaurav Gupta

			gauravaz@amazon.com Panpan Xu xupanpan@amazon.com
8:30-12:30	ONLINE	Computational Archival Science: digital records in the age of big data	Mark Hedges, mark.hedges@kcl.ac.uk
8:30-12:30	ONLINE	10th International Workshop on Distributed Storage and Blockchain Technologies for Big Data	Hui Li (lih64@pkusz.edu.cn , huilihuge@163.com , Han Wang, wanghan2017@pku.edu.cn
8:30-12:30	Room 804	7th Workshop on Advances in High Dimensional (AdHD) Big Data	Aristidis Vrahatis aris.vrahatis@gmail.com
8:30-12:30	Room 805	Second International Workshop on Data science for equality, inclusion and well-being challenges (DS4EIW 2022)	Tania Cerquitelli, tania.cerquitelli@polito.it
8:30-12:30	ONLINE	1st International Workshop on Big Data Analytics for Health and Medicine (BDA4HM 2022) 2nd International Workshop on Big Data Analytics for Sustainability (BDA4S 2022) Creating Big Data for morals, ethics, and values in natural language in an automatically inferrable format	Stephen McGough, stephen.mcough@newcastle.ac.uk
12:30 – 14:00	Lunch (provided by Conference) Poster Display (Event Hall BC)		
14:00 – 16:00	Room 1003	S25: Complex Big Data Applications (3)	Wenbin Gan wenbingan@nict.go.jp
14:00 – 16:00	Room 1009	S26: Deep learning for Big Data (4)	Takafumi Koshinaka <koshinak@yokohama-cu.ac.jp>
14:00 – 16:00	Conference Room	S27: Machine learning algorithms for Big Data (3)	Takashi Kido of Teikyo University (kido.takashi@gmail.com)
14:00 – 16:00	Room 1002	S28: Data Acquisition, Pre-processing, and Integration (2)	Hassan Eldeeb ha.eldeeb@gmail.com
14:00 – 16:00	Room 104-5	S29: Visualization Analytics for Big Data	Sangbong Yoo usangbong@gmail.com
14:00 – 16:00	Room 1008	S30: Trust, resilience, privacy, and security issues	Yang Cao yang@ist.hokudai.ac.jp
14:00 – 16:00	Event Hall A	(I&G S9: Advertisement and Recommendation + I&G S10: Big Data Analysis (1)	Keisuke Yamazaki k.yamazaki@aist.go.jp
14:00 – 16:00	Room 1006	Special session on Machine Learning on Big Data	Alfredo Cuzzocrea alfredo.cuzzocrea@unical.it
14:00-16:00	Room 1007	Special session on Privacy and Security of Big Data	Alfredo Cuzzocrea alfredo.cuzzocrea@unical.it
14:00-16:00	ONLINE	Tutorial 6: Utility of Clustering algorithms in Social Media Analysis	Takeaki Uno uno@nii.jp
14:00-16:00	ONLINE	5th Special Session on HealthCare Data in IEEE Big Data 2022	Özgün PINARER opinarer@gsu.edu.tr SULTAN N. TURHAN < sturhan@gsu.edu.tr >
14:00-16:00	Room 1001	Special Session on Data-Driven Designation and Implementation of Automated Guided Vehicles	Jerry Chun-Wei Lin jerrylin@ieee.org Rafal Cupek Dariusz Mrozek Gautam Srivastava

14:00 – 16:00	ONLINE	IEEE Big Data Cup: GAN-Based Training for Binary Classifier	Hussam Al Hamadi hussam.alhamadi@ku.ac.ae , Ernesto Damiani Ernesto.damiani@ku.ac.ae , Martina Morcos martina.morcos@ku.ac.ae , Sivaprasad Nandyala siva@ssrc.tii.ac , Brian McGillion brian@ssrc.tii.ac
14:00-18:00	Room 801-2	(Room 801-2) Workshop: New Strands of Usage of Big Data in Medical Systems, Market and Institutional Design, and Economic Theory	Naoki Watanabe, naoki50@keio.jp
14:00-18:00	Room 805	(Room 805) Workshop on Cyber Threat Intelligence and Hunting (CyberHunt 2022)	Vasileios Mavroeidis, vasileim@ifi.uio.no
14:00-18:00	ONLINE	Computational Archival Science: digital records in the age of big data	Mark Hedges, mark.hedges@kcl.ac.uk
14:00-18:00	ONLINE	10th International Workshop on Distributed Storage and Blockchain Technologies for Big Data	Han Wang, wanghan2017@pku.edu.cn
14:00-18:00	ONLINE	Big Data Engineering and Analytics in Cyber-Physical Systems” (BigEACPS'22)	Akbar Namin, akbar.namin@ttu.edu
14:00-18:00	ONLINE	Big Food, Nutrition and Environment Data Management and Analysis	Barbara Koroušić Seljak, barbara.korousic@ijs.si
16: 00-16:30	Coffee Break		
16:30-18:50	ONLINE	Special session on Machine Learning on Big Data -	Alfredo Cuzzocrea alfredo.cuzzocrea@unical.it , Mst Shapna Akter – Jannatul.shapna99@gmail.com , Renhe Jiang – jiangrh@csis.u-tokyo.ac.jp , Emrul Hasan – elhasan@ryerson.ca , Hsing-Kuo Pao – pao@mail.ntust.edu.tw , Tom Dooney – tom.dooney@ou.nl
16:30-18:50	ONLINE	Special session on Privacy and Security of Big Data --	Alfredo Cuzzocrea alfredo.cuzzocrea@unical.it , Rudolf Mayer - rmayer@sba-research.org , Muhammad Mazhar Ullah Rathore - rathore.mazhar@unb.ca , Nazmus Sakib - nsakib1@kennesaw.edu , Jeremy Wu - jeremywu@ucsb.edu , Sanguthevar Rajasekaran - sanguthevar.rajasekaran@uconn.edu
16:30-18:50	ONLINE	Computational Archival Science: digital records in the age of big data	Mark Hedges, mark.hedges@kcl.ac.uk
16:30-18:50	ONLINE	10th International Workshop on Distributed Storage and Blockchain Technologies for Big Data	Han Wang, wanghan2017@pku.edu.cn

16:30 – 17:30	<p>Keynote Speech 3: Prof. Meihui Zhang Beijing Institute of Technology, China Big Data Management and Analytics for Supporting Smart Healthcare Applications Chair: Shusaku Tsumoto tsumoto@med.shimane-u.ac.jp Dec 19: 16:30 in JST (AM 7:30 by GST) (Event Hall A+12F Conference Hall (Broadcast))</p>
18:00-21:00	<p>Banquet Award Ceremony Social Program (RIHGA ROYAL HOTEL: next to Conference Venue)</p>

Day 4: Tuesday, December 20, 2022			
8:30-12:30	Registration (12 th floor foyer)		
9:00 - 10: 00	<p>Keynote Speech 4: Prof. Tamer Özsu A SYSTEMATIC VIEW OF DATA SCIENCE University of Waterloo (2018) Chair: Dirk van den Poel Dirk.VandenPoel@ugent.be Dec 20: 9:00 in JST (Room Event Hall A + 12F Conference Hall (Broadcast))</p>		
10:00 – 10:30	Coffee Break		
Time	Location	Sessions/Workshops	Session chair
10:30 – 12:30	Room 1001	S31: Trust, resilience, privacy, and security issues	Min-Te Sun msun@csie.ncu.edu.tw
10:30 – 12:30	Room 1002	S32: Social Web Search and Mining	Lamine Diop lamine.diop@epita.fr
10:30 – 12:30	Event Hall A	S33: Big Data in Real Life Applications (2)	John Easton j.m.easton@bham.ac.uk
10:30 – 12:30	Room 1009	S34: Large-scale Recommendation Systems and Social Media Systems	Daichi AMAGATA amagata.daichi@ist.osaka-u.ac.jp
10:30 – 12:30	Room 1004-5	S35: Big Data Analytics in Government, Public Sector and Society in General	Roten, Daniel d1roten@sdsc.edu
10:30 – 12:30	Room 1003	S36: Deep learning for Big Data (5)	Jaewoo Lee JAEWOO.LEE@uga.edu

10:30 – 12:30	Room 801-2	S37: Learning Essential Features in Big Data	Rao, Aniruddha Rajendra Aniruddha.Rao@hal.hitachi.com
10:30 – 12:30	Conference Hall	I&G S11: Big Data Analysis (2)	Swati Agarwal <swatia@goa.bits-pilani.ac.in>
10:30 – 12:30	Room 1008	I&G S12: Big Data Systems (2) + I&G S13: Big Data Applications (1) + I&G S14: Big Data Analysis (3)	Hong-Linh Truong <linh.truong@aalto.fi> Keisuke Yamazaki k.yamazaki@aist.go.jp
10:30 – 12:30	Room 1006	Special session on Machine Learning on Big Data	Alfredo Cuzzocrea alfredo.cuzzocrea@unical.it
10:30 – 12:30	Room 1007	Special session on Privacy and Security of Big Data	Alfredo Cuzzocrea alfredo.cuzzocrea@unical.it
8:30 – 12:30	Room 805	Workshop: Digital twins for accelerated discovery of climate and sustainability solutions	Levente Klein, kleinl@us.ibm.com
8:30 – 12:30	Room 804	Workshop: The Sixth Annual Workshop on Applications of Artificial Intelligence in the Legal Industry	Han Qin, han.qin@ankura.com
8:30-12:30	ONLINE	1st International Workshop on Big Data Analytics for Health and Medicine (BDA4HM 2022) 2nd International Workshop on Big Data Analytics for Sustainability (BDA4S 2022) Creating Big Data for morals, ethics, and values in natural language in an automatically inferrable format	Stephen McGough, stephen.mcough@newcastle.ac.uk
12:30 – 14:00	Lunch (provided by the Conference) Poster Display (Event Hall BC)		
14:00 – 16:00	Room 1001	S38: Data Ecosystem and Its Evaluation (1)	Kawsar Haghshenas kawsar.haghshenas@iaas.uni-stuttgart.de
14:00 – 16:00	Room 1002	S39: Social Web Search and Mining	Hiroki Sakaji sakaji@sys.t.u-tokyo.ac.jp
14:00 – 16:00	Event Hall A	S40: Big Data in Real Life Applications (3)	Yukio Ohsawa ohsawa@sys.t.u-tokyo.ac.jp
14:00 – 16:00	Room 1009	S41: Large-scale Recommendation Systems and Social Media Systems	Katsutoshi Yada yada@kansai-u.ac.jp
14:00 – 16:00	Room 1004-5	S42: Big Data Analytics for Value Creation in the Real Life	Bessho Masahiro bessho@iniad.org
14:00 – 16:00	Room 1003	S43: Deep learning for Big Data (6)	Poonam Goyal drpoonamgoyal@gmail.com
14:00 – 16:00	Conference Hall	I&G S15: Big Data Applications (2)	Tsukasa Ishigaki <isgk@tohoku.ac.jp>
14:00 – 16:00	Hybrid Room 1008	(Room 1008) Tutorial 7: Learning from Non-IID Data: Centralized vs. Federated Learning	Jun Wu junwu3@illinois.edu Wenxuan Bao wbao4@illinois.edu Jingrui He jingrui@illinois.edu
16:00 - 16:20	Coffee Break		
16:20-18:00	Room 1003	S44: Link and Graph Mining	Shen Wang <wssddtc@gmail.com>

16:20-18:00	Room 1001	S45: Computational Models and Information Quality	Ordonez, Carlos <carlos@Central.UH.EDU>
16:20-18:00	Conference Hall	I&G S16: Big Data Analysis (4)	Takuya Takagi takagi.takuya@fujitsu.com
16:20-18:00	ONLINE	Special session on Machine Learning on Big Data -	Alfredo Cuzzocrea alfredo.cuzzocrea@unical.it , Mst Shapna Akter – Jannatul.shapna99@gmail.com , Renhe Jiang – jiangrh@csis.u-tokyo.ac.jp Emrul Hasan – elhasan@ryerson.ca Hsing-Kuo Pao – pao@mail.ntust.edu.tw Tom Dooney – tom.dooney@ou.nl
16:20-18:00	ONLINE	Special session on Privacy and Security of Big Data	Alfredo Cuzzocrea alfredo.cuzzocrea@unical.it , Rudolf Mayer - rmayer@sba-research.org Muhammad Mazhar Ullah Rathore - rathore.mazhar@unb.ca Nazmus Sakib - nsakib1@kennesaw.edu Jeremy Wu - jeremywu@ucsb.edu Sanguthevar Rajasekaran - sanguthevar.rajasekaran@uconn.edu
18:00-18:30	Closing (12F Conference Hall)		

Main Conference Paper Sessions

S1: Deep learning for Big Data (1)	
BigD254 "FEZ: a Flexible and Efficient Zoom-in Method for Ultra-large Image Classification" (Regular)	Cheng-Han Lu and Shih-Hao Hung
BigD286 "Improving Representation Learning for Session-based Recommendation" (Regular)	Tianwen Chen and Raymond Chi-Wing Wong
BigD246 "FedLesScan: Mitigating Stragglers in Serverless Federated Learning" (Short)	Mohamed Elzohairy, Mohak Chadha, Anshul Jindal, Andreas Grafberger, Jianfeng Gu, Michael Gerndt, and Osama Abboud
BigD250 "Open Set Domain Adaptation by Extreme Value Theory" (Short)	Yiming Xu and Diego Klabjan
BigD308 "VWC-BERT: Scaling Vulnerability–Weakness–Exploit Mapping on Modern AI Accelerators" (Short)	Siddhartha Shankar Das, Mahantesh Halappanavar, Antonino Tumeo, Edoardo Serra, Alex Pothen, and Ehab Al-Shaer
BigD309 "Sequential Anomaly Detection with Local and Global Explanations" (Short)	He Cheng, Depeng Xu, and Shuhan Yuan
S2: Mining Data from Dynamic Real Society	
BigD614 "Clustering Human Mobility with Multiple Spaces" (Regular)	Haoji Hu, Haowen Lin, and Yao-Yi Chiang
BigD563 "Proximal Cost-sensitive Sparse Group Online Learning" (Regular)	Zhong Chen, Huixin Zhan, Victor Sheng, Andrea Edwards, and Kun Zhang
BigD413 "On Inferring User Socioeconomic Status with Mobility Records" (Regular)	Zheng Wang, Mingrui Liu, Cheng Long, Qianru Zhang, Jiangneng Li, and Chunyan Miao
BigD831 "Spatial Attention Based Grid Representation Learning For Predicting Origin–Destination Flow" (Regular)	Mingfei Cai, Yanbo Pang, and Yoshihide Sekimoto
BigD598 "Generation of Synthetic Urban Vehicle Trajectories" (Short)	Chrysovalantis Anastasiou, Seon Ho Kim, and Cyrus Shahabi
S3: Methos for Search and Mining from Big Data (1)	
BigD366 "LASSO Logic Engine: harnessing the logic parsing capabilities of the LASSO algorithm for longitudinal feature learning" (Regular)	Jason Orender, Mohammad Zubair, and Jiangwen Sun
BigD633 "VIMTS: Variational-based Imputation for Multi-modal Time Series" (Regular)	Xiaohu Zhao, Kebin Jia, Benjamin Letcher, Jennifer Fair, Yiqun Xie, and Xiaowei Jia
BigD262 "Multi-Query Optimization Revisited: A Full-Query Algebraic Method" (Regular)	Mehrad Eslami, Yicheng Tu, Zichen Xu, and Hadi Charkhgard
BigD472 "A New IoT Storage System Based on Raw NVM" (Short)	Tao Cai, Yueming Ma, Dejiao Niu, Pengfei Gao, Tianle Lei, and Jianfei Dai
BigD650 "An FPGA-based Accelerator for Regular Path Queries over Edge-labeled Graphs" (Short)	Kento Miura, Ryohei Kobayashi, Toshiyuki Amagasa, Hiroyuki Kitagawa, Norihisa Fujita, and Taisuke Boku
BigD651 "Verification of Sparsity in the Attention Mechanism of Transformer for Anomaly Detection in Multivariate Time Series" (Short)	Chihiro Maru, Boris Brandherm, and Ichiro Kobayashi
S4: Novel Theoretical Models for Big Data (1)	
BigD310 "Trie-based Output Space Itemset Sampling" (Regular)	Lamine Diop, Cheikh Talibouya Diop, Arnaud Giacometti, and Arnaud Soulet
BigD550 "Alternatives to Classic BM25-IDF based on a New Information-theoretical Framework" (Regular)	Weimao Ke

BigD240 "Adaptive and Dynamic Multi-Resolution Hashing for Pairwise Summations" (Short)	Lianke Qin, Aravind Reddy, Zhao Song, Zhaozhuo Xu, and Danyang Zhuo
BigD442 "A Novel GPU-Accelerated Algorithm to Discover Periodic-Frequent Patterns in Temporal Databases" (Short)	Uday Kiran Rage, Tarun Sreepada, Yutaka Watanobe, and Kazuo Goda
BigD647 "FVec2vec: A Fast Nonlinear Dimensionality Reduction Approach for General Data"	Xiaoli Ren, Kefeng Deng, Kaijun Ren, Junqiang Song, Xiaoyong Li, and Qing Xu
S5: Cloud/Grid/Stream Computing for Big Data	
BigD743 "Ruya: Memory-Aware Iterative Optimization of Cluster Configurations for Big Data Processing" (Regular)	Jonathan Will, Lauritz Thamsen, Jonathan Bader, Dominik Scheinert, and Odej Kao
BigD411 "Multi-Cloud Query Optimisation with Accurate and Efficient Quoting" (Short)	Damien T. Wojtowicz, Shaoyi Yin, Jorge Martinez-Gil, Franck Morvan, and Abdelkader Hameurlain
BigD450 "PROFET: Profiling-based CNN Training Latency Prophet for GPU Cloud Instances" (Short)	Sungjae Lee, Yoonseo Hur, Subin Park, and Kyungyong Lee
BigD497 "Latency vs Cost : Data Ingestion options at Twitter Scale" (Short)	Zhenzhao Wang, Santosh Marella, Mak Inada, Pablo Rodriguez Defino, Abhishek Jagannath, and Lohit VijayaRenu
BigD710 "Enhancing k-Means Algorithm with Tensor Processing Unit" (Short)	Pranava Mummoju, Anna Wolff, Martin Perdacher, Claudia Plant, and Christian B'ohm
BigD816 "Optimal Rate Control for Latency-constrained High Throughput Big Data Applications" (Short)	Ziren Xiao, Aaron Harwood, and Maria Rodriguez
BigD849 "Perona: Robust Infrastructure Fingerprinting for Resource-Efficient Big Data Analytics" (Short)	Dominik Scheinert, Soeren Becker, Jonathan Bader, Lauritz Thamsen, Jonathan Will, and Odej Kao
S6: Predictive analytics on Big Data (1)	
BigD372 "Tab-HGNN: Learning Column Representation with Heterogeneous Graph Neural Network for Web Table Interpretation" (Regular)	Xingyu Su and Yanyan Shen
BigD448 "A Unified Model for Bid Landscape Forecasting in the Mixed Auction Types of Real-Time Bidding" (Regular)	Seonguk Seo, Jihye Ha, Jieun Shin, Sunah Kim, and Taeho Hwang
BigD471 "Accurate PARAFAC2 Decomposition for Temporal Irregular Tensors with Missing Values" (Regular)	Jun-Gi Jang, Jeongyoung Lee, Jiwon Park, and U Kang
BigD656 "Spatio-Temporal Based Architecture Topology Search for Multivariate Time Series Prediction" (Short)	Xinqi Lyu, Yibo Chen, Jiamin Chen, Xiangyue Liu, and Jianliang Gao
BigD498 "A Semi-Supervised Learning Approach for Abnormal Event Prediction on Large Network Operation Time-Series Data" (Regular)	Yijun Lin and Yao-Yi Chiang
S7: Deep learning for Big Data (2)	
BigD295 "Learning Dynamic Multimodal Implicit and Explicit Networks for Multiple Financial Tasks" (Regular)	Gary Ang and Ee-Peng Lim
BigD318 "Decomposed Transformer with Frequency Attention for Multivariate Time Series Anomaly Detection" (Regular)	Shuxin Qin, Jing Zhu, Dan Wang, Liang Ou, Hongxin Gui, and Gaofeng Tao
BigD339 "WaveNets: Wavelet Channel Attention Networks" (Regular)	Hadi Salman, Caleb Parks, Shi Hong, and Justin Zhan
BigD412 "Enhancing Graph Convolutional Networks by Topology Sampling" (Short)	Quentin Petit, Chong Li, Serge Petiton, Kelun Chai, and Nahid Emad
BigD425 "SHCN: Self-supervised General Hypergraph Clustering Network" (Short)	Mengran Li, Xinlin Piao, Yong Zhang, Yongli Hu, and Baocai Yin
S8: Mining Data from Physical and Cyber Society	
BigD566 "iFiG: Individually Fair Multi-view Graph Clustering" (Regular)	Yian Wang, Jian Kang, Yinglong Xia, Jiebo Luo, and Hanghang Tong

BigD649 "ABM: Attention-based Message Passing Network for Knowledge Graph Completion" (Regular)	Weikai Xu, Lihui Liu, and Hanghang Tong
BigD283 "Towards Robust Graph Neural Networks via Adversarial Contrastive Learning" (Regular)	Shen Wang, Zhengzhang Chen, Jingchao Ni, Haifeng Chen, and Philip S. Yu
BigD815 "FedGSL: Federated Graph Structure Learning for Local Subgraph Augmentation" (Short)	Geng Zhao, Yi Huang, Chihsu Tsai, and Yuxia Sun
BigD452 "QuoGNN: Quotient Graph Neural Network for Urban Flow Forecasting" (Short)	Xiaochuan Gou, Peng Han, and Xiangliang Zhang
S9: Methods for Search and Mining from Big Data (2)	
BigD617 "Predicting Deduplication Performance: An Analytical Model and Empirical Evaluation" (Regular)	Owen Randall and Paul Lu
BigD237 "Scalable and Accurate Density-Peaks Clustering on Fully Dynamic Data" (Regular)	Daichi Amagata
BigD215 "A Novel Estimate Fitness Method by Measuring A large number of Sub-event Logs Conformance" (Short)	Mimi Wang, Xudong He, and Peihai Zhao
BigD771 "From Data Warehouse to Lakehouse: A Comparative Review" (Short)	Ahmed Harby and Farhana zulkernine
BigD575 "Griddle: Effective Query Support over Voluminous Gridded Spatial Datasets" (Short)	Pierce Smith, Sangmi Pallickara, and Shrideep Pallickara
S10: Novel Theoretical Models for Big Data (2)	
BigD571 "On High-Latency Bowtie Data Streaming" (Regular)	Gabriel Stella and Dmitri Loguinov
BigD688 "Detection of Unobserved Common Cause in Discrete Data Based on the MDL Principle" (Regular)	Masatoshi Kobayashi, Kohei Miyaguchi, and Shin Matsushima
BigD755 "Improving Robustness of Vision Transformers via Data-Augmented Virtual Adversarial Training" (Short)	Weili Shi and Sheng Li
S11: Systems to Support Big Data Computing (1)	
BigD445 "ByteStore: Hybrid Layouts for Main-Memory Column Stores" (Regular)	Pengfei Zhang, ZiQiang Feng, Eric Lo, and Hailin Qin
BigD505 "Scalable Parallel Machine Learning Computing a Summarization Matrix with SQL Queries" (Regular)	Carlos Ordonez
BigD422 "Workload Prediction for Adaptive Approximate Query Processing" (Short)	Hamid Shahrivari, Odysseas Papapetrou, and George Fletcher
BigD454 "A novel self-adaptive method for improving patient monitoring with composite early-warning scores" (Short)	Antonio Iyda Paganelli, Pedro Elkind Velmovitsky, Adriano Branco, Markus Endler, Plinio Pelegrini Morita, Paulo Alencar, and Donald Cowan
S12: Predictive analytics on Big Data (2)	
BigD552 "Profiling-free Configuration Adaptation and Latency-Aware Resource Scheduling for Video Analytics" (Regular)	Tian Zhou, Fubao Wu, and Lixin Gao
BigD758 "Significant Digits: Using Large-Scale Blockchain Data to Predict Fraudulent Addresses" (Regular)	Jared Gridley and Oshani Seneviratne
BigD845 "Bundle entropy as an optimized measure of consumers' systematic product choice combinations in mass transactional data" (Regular)	Roberto Mansilla, Gavin Smith, Andrew Smith, and James Goulding
BigD787 "Fidelity and diversity metrics for validating hierarchical synthetic data: Application to residential energy demand" (Short)	Swapna Thorve, Anil Vullikanti, Henning Mortveit, Samarth Swarup, and Madhav Marathe
S13: Deep learning for Big Data (3)	

BigD415 "A Hybrid Model Based on NeuralProphet and Long Short-Term Memory for Time Series Forecasting" (Regular)	Zhaofeng Yu, Kun Niu, Xiao Chen, Zhijun Guo, and Dongsheng Li
BigD392 "Local Temporal Abstraction in Time Series Classification" (Short)	Nevo Itzhak, Shahar Tal, Hadas Cohen, Osher Daniel, Roze Kopylov, and Robert Moskovitch
S14: Link and Graph Mining (8-8)	
BigD577 "Skew-Symmetric Adjacency Matrices for Clustering Directed Graphs" (Regular)	Koby Hayashi, Sinan Aksoy, and Haesun Park
BigD628 "Self-supervised Hypergraph Representation Learning" (Regular)	Boxin Du, Changhe Yuan, Robert Barton, Tal Neiman, and Hanghang Tong
BigD687 "Dynamic Graph Summarization: Optimal and Scalable" (Regular)	Mahdi Hajiabadi, Venkatesh Srinivasan, and Alex Thomo
BigD453 "Fast Binary Network Hashing via Graph Clustering" (Short)	Yasuhiro Fujiwara, Masahiro Nakano, Atsutoshi Kumagai, Yasutoshi Ida, Akisato Kimura, and Naonori Ueda
BigD330 "DELATOR: Money Laundering Detection via Multi-Task Learning on Large Transaction Graphs" (Short)	Henrique S. Assumpção, Fabrício Souza, Leandro Lacerda Campos, Vinícius T. de Castro Pires, Paulo M. Laurentys de Almeida, and Fabricio Murai
BigD464 "Network Distance based on Laplacian Flows on Graphs" (Short)	Dianbin Bao, Kisung You, and Lizhen Lin
S15: Complex Big Data Applications (1)	
BigD233 "Revenue Maximization in Waterfall Auctions with Dynamic Programming" (Regular)	Dan Halbersberg, Matan Halevi, and Moshe Salhov
BigD243 "Conditional Graph Regression for Complex Chemical Systems with Heterogeneous Substructures" (Regular)	Gyoung S. Na
BigD328 "Progressive prediction of hospitalisation and patient disposition in the emergency department" (Regular)	Laura Uhl, Vincent AUGUSTO, Vincent Lemaire, Youenn Alexandre, Fanny Jardinaud, Paolo Bercelli, and Saber Aloui
BigD245 "POSGen: Personalized Opening Sentence Generation for Online Insurance Sales" (Short)	Yu Li, Yi Zhang, Weijia Wu, Zimu Zhou, and Qiang Li
BigD311 "ISIDE: Proactively Assist University Students at Risk of Dropout" (Short)	Enrico Bassetti, Andrea Conti, Emanuele Panizzi, and Gabriele Tolomei
BigD320 "Continuous Health Monitoring of Machinery using Online Clustering on Unlabeled Data Streams" (Short)	Minh-Huong Le-Nguyen, Fabien Turgis, Pierre-Emmanuel Fayemi, and Albert Bifet
S16: Computational Models in Big Data	
BigD390 "Aggregation Delayed Federated Learning" (Regular)	Ye Xue, Diego Klabjan, and Yuan Luo
BigD590 "Efficient first-order predictor-corrector multiple objective optimization for fair misinformation detection" (Regular)	Eric Enouen, Katja Mathesius, Sean Wang, Arielle Carr, and Sihong Xie
BigD695 "Probabilistic Orthogonal Matching Pursuit" (Regular)	Ghazal Fazelnia and John Paisley
BigD726 "Bayesian Nonparametric Model Averaging Using Scalable Gaussian Process Representations" (Regular)	John Paisley, Sebastian Rowland, Jeremiah Liu, Brent Coull, and Marianthi Kioumourtoglou
BigD434 "Scalable Tensors for Big Data Analytics" (Short)	Leonidas Fegaras, Tanvir Ahmed Khan, Md Hasanuzzaman Noor, and Tanzima Sultana
S17: Systems to Support Big Data Computing (2)	
BigD591 "Data Transformation Acceleration using Deterministic Finite-State Transducers" (Regular)	Marziyeh Nourian, Tri Nguyen, Andrew A. Chien, and Michela Becchi

BigD299 "Adaptive Aggregation For Federated Learning" (Short)	K. R. Jayaram, Vinod Muthusamy, Gegi Thomas, Ashish Verma, and Mark Purcell
S18: Machine learning algorithms for Big Data (1)	
BigD256 "Exploring Multi-Time Context Vector and Randomness for Stock Movement Prediction" (Regular)	Kanghyeon Seo and Jihoon Yang
BigD260 "LLU-Swin:Low-Light Image Enhancement with U-shaped Swin Transformer" (Regular)	Lijiang Shao, Wenjin Wang, Shiguo Huang, and Xiaolin Li
BigD302 "AuxPOS: Improving Grammatical Correctness with Big Data Based Text Summarization" (Regular)	Rui Zhang, Jianjun Yu, and Yuanchun Zhou
BigD365 "Spatial Clustering Method of Historical AIS Data for Maritime Traffic Routes Extraction" (Regular)	Lubna Eljabu, Mohammad Etemad, and Stan Matwin
BigD297 "A Convergence Theory for Federated Average: Beyond Smoothness" (Short)	Xiaoxiao Li, Zhao Song, Runzhou Tao, and Guangyi Zhang
BigD377 "Adaptive Knowledge Transfer on Evolving Domains" (Short)	Jun Wu, Hanghang Tong, Elizabeth Ainsworth, and Jingrui He
S19: Complex Big Data Applications (2)	
BigD444 "Encouraging Crowd Avoidance Behavior using Dynamic Pricing Framework Towards Preventing the Spread of COVID-19" (Regular)	Keiichi Ochiai, Hiroyuki Sato, Hiroshi Kawakami, Takahiro Ide, Toru Otaki, Akira Yamada, Tatsuya Yano, Hiroki Okawa, Takuya Shirai, and Yutaka Arakawa
BigD579 "Multi-Behavior Recommendation with Hyperbolic Geometry" (Regular)	Di You, Thanh Tran, and Kyumin Lee
BigD604 "ESEP: Data-Driven Emergency and Safe Evacuation Driving Path Planning During Natural Catastrophes" (Regular)	Shohaib Mahmud, Haiying Shen, Ying Natasha Zhang Foutz, and Joshua Anton
BigD327 "Leveraging Subgraph Structure for Exploration and Analysis of Bitcoin Address" (Short)	Yuxin Xiang, Tiantian Li, and Yuquan Li
BigD337 "Secure Multi-party kNN Search in Large-scale Spatial Data Federation" (Short)	Yuanyuan Zhang, Yexuan Shi, Nan Zhou, Yi Xu, and Ke Xu
BigD396 "Teachers in Social Media: A Gender-aware Behavior Analysis" (Short)	Hamid Karimi, Kaitlin Torphy Knake, and Kenneth A. Frank
S20: Deep learning for Big Data (3)	
BigD421 "Heterogeneity-Aware Adaptive Federated Learning Scheduling" (Regular)	Jingoo Han, Ahmad Faraz Khan, Syed Zawad, Ali Anwar, Nathalie Baracaldo Angel, Yi Zhou, Feng Yan, and Ali R. Butt
BigD527 "EFFGAN: Ensembles of fine-tuned federated GANs" (Regular)	Ebba Ekblom, Edvin Listo Zec, and Olof Mogren
Fucxxy kBigD536 "Randomize Adversarial Defense in a Light Way" (Regular)	Ji-Young Park, Lin Liu, Jixue Liu, and Jiuyong Li
BigD443 "Dynamic Cell Structure via Recursive-Recurrent Neural Networks" (Short)	Xin Qian, Matthew Kennedy, and Diego Klabjan
BigD484 "Road Rutting Detection using Deep Learning on Images" (Short)	Poonam Kumari Saha, Deeksha Arya, Ashutosh Kumar, Hiroya Maeda, and Yoshihide Sekimoto
BigD516 "Asymmetric Self-Supervised Graph Neural Networks" (Short)	Zhuo Tan, Bin Liu, and Guosheng Yin
S21: Machine learning algorithms for Big Data (2)	
BigD490 "Efficient and Scalable Implicit Graph Neural Networks with Virtual Equilibrium" (Regular)	Qi Chen, Yifei Wang, Yisen Wang, Jianlong Chang, Qi Tian, Jiansheng Yang, and Zhouchen Lin
BigD587 "GQFormer: A Multi-Quantile Generative Transformer for Time Series Forecasting" (Regular)	Shayan Jawed and Lars Schmidt-Thieme
BigD630 "Robust and Resource-efficient Machine Learning Aided Viewport Prediction in Virtual Reality" (Regular)	Yuang Jiang, Konstantinos Poularakis, Diego Kiedanski, Sastry Kompella, and Leandros Tassioulas

BigD564 "Fuzzy Law: Towards Creating a Novel Explainable Technology-Assisted Review System for e-Discovery" (Short)	Charles Courchaine and Ricky Sethi
BigD569 "Robust Learning with Noisy Label Detection and Counterfactual Correction" (Short)	Wenting Qi and Charalampos Chelmis
BigD574 "Label Denoising and Counterfactual Explanation with A Plug and Play Framework" (Short)	Wenting Qi and Charalampos Chelmis
S22: Data Acquisition, Pre-processing, and Integration	
BigD348 "An approach to constructing a graph data repository for course recommendation based on IT career goals in the context of big data" (Regular)	Thu Nguyen, Ngoc Vu, and Binh Ly
BigD462 "Overcoming Challenges of Synthetic Data Generation" (Regular)	Kevin Fang, Vaikkunth Mugunthan, Vayd Ramkumar, and Lalana Kagal
BigD689 "Two-Stage Sampling: A Framework for Imbalanced Classification With Overlapped Classes" (Regular)	Neni Alya Firdausanti, Tirana Noor Fatyanosa, Mahendra Data, Israel Mendonca, and Masayoshi Aritsugi
BigD489 "Data Virtual Machines: Simplifying Data Sharing, Exploration & Querying in Big Data Environments" (Short)	Damianos Chatziantoniou, Verena Kantere, Nikos Antoniou, and Angeliki Gantzia
BigD819 "Efficient Privacy Preserving Record Linkage at Scale using Apache Spark" (Short)	Alexandros Karakasidis and Georgia Koloniari
BigD332 "Clustering-based Unsupervised Generative Relation Extraction" (Short)	Chenhan Yuan, Ryan Rossi, Andrew Katz, and Hoda Eldardiry
S23: Big Data in Real Life Applications (1)	
BigD500 "Semantic-based Attention model for Hospital Readmission Prediction" (Short)	Sea Jung Im, Yue Xu, and Jason Watson
BigD502 "Graph Structure Neural Differential Equations on Spatio-temporal Prediction" (Short)	Hangtao He and Kejiang Ye
BigD511 "Hypergraph Learning based Recommender System for Anomaly Detection, Control and Optimization" (Short)	Sakhinana Sagar Srinivas, Rajat Kumar Sarkar, and Venkataramana Runkana
BigD523 "Auto-Regressive Self-Attention Models for Diagnosis Prediction on Electronic Health Records" (Short)	Pascal Wullschleger, Simone Lionetti, Donnacha Daly, Francesca Volpe, and Grégoire Caro
BigD531 "Towards Automatic Cetacean Photo-Identification: A Framework for Fine-Grain, Few-Shot Learning in Marine Ecology" (Short)	Cameron Trotter, Nick Wright, A. Stephen McGough, Matt Sharpe, Barbara Cheney, Mònica Arso Civil, Reny Tyson Moore, Jason Allen, and Per Berggren
BigD619 "Evaluating Distribution System Reliability with Hyperstructures Graph Convolutional Nets" (Short)	Yuzhou Chen, Tian Jiang, Miguel Heleno, Alexandre Moreira, and Yulia R. Gel
S24: Data Market and Trust	
BigD723 "A Task-Driven Privacy-Preserving Data-Sharing Framework For Industrial Internet" (Regular)	Parshin Shojaee, Yingyan Zeng, Muntasir Wahed, Avi Seth, Ran Jin, and Ismini Lourentzou
BigD829 "FL-Market: Trading Private Models in Federated Learning" (Regular)	Shuyuan Zheng, Yang Cao, Masatoshi Yoshikawa, Huizhong Li, and Qiang Yan
BigD388 "Robust Text CAPTCHAs Using Adversarial Examples" (Regular)	Rulin Shao
BigD537 "SMARDY: Zero-Trust FAIR Marketplace for Research Data" (Short)	Ion Dorinel Filip, Cosmin Ionite, Alba Gonzalez-Cebrian, Mihaela Balanescu, Ciprian Dobre, Adriana E. Chis, Dave Feenan, Adrian-Alexandru Buga, Ioan-Mihai Constantin, George Suciu, George Iordache, and Horacio Gonzalez-Velez
BigD273 "Efficient Soft-Error Detection for Low-precision Deep Learning Recommendation Models" (Short)	Sihuan Li and Zizhong Chen

BigD441 "RAF: Recursive Adversarial Attacks on Face Recognition Using Extremely Limited Queries" (Short)	Keshav Kasichainula, Hadi Mansourifar, and Weidong Shi
S25: Complex Big Data Applications (3)	
BigD611 "Accurate Stock Movement Prediction with Self-supervised Learning from Sparse Noisy Tweets" (Regular)	Yejun Soun, Jaemin Yoo, Minyong Cho, Jihyeong Jeon, and U Kang
BigD735 "APIP: Attention-based Protein Representation Learning for Protein-Ligand Interface Prediction" (Regular)	Tian Xia, Bo Hui, and Wei-Shinn Ku
BigD397 "Penalty Prediction Based on Modulated Hierarchical Attention Coupled with Legal Attribute Recognition" (Short)	Jingzhe Liu and Peng Wu
BigD401 "An Open Case-based Reasoning Framework for Personalized On-board Driving Assistance in Risk Scenarios" (Short)	Wenbin Gan, Minh-Son Dao, and Koji Zettsu
BigD460 "Automatic Eating Behavior Detection from Wrist Motion Sensor Using Bayesian, Gradient Boosting, and Topological Persistence Methods" (Short)	Yu-Min Chung, Amir Nikooienejad, and Bo Zhang
S26: Deep learning for Big Data (4)	
BigD540 "RGB Color Model Aware Computational Color Naming and Its Application to Data Augmentation" (Regular)	Zipei Yan, Linchuan Xu, Atsushi Suzuki, Jing Wang, Jiannong Cao, and Jun Huang
BigD601 "Time Series Anomaly Detection using Prediction-Reconstruction Mixture Errors" (Regular)	Lawrence Wong, Dongyu Liu, Laure Berti-Equille, and Kalyan Veeramachaneni
BigD624 "DFFNet: Dynamic Feature Fusion Network for Weakly Supervised Object Detection in Remote Sensing Images" (Short)	Mengmeng Zhu, Shouhong Wan, Peiquan Jin, and Peiyi Zhang
BigD625 "Exploring the Target Distribution for Surrogate-Based Black-Box Attacks" (Short)	Raha Moraffah, Paras Sheth, and Huan Liu
BigD742 "Continuous Prompt Tuning Based Textual Entailment Model for E-commerce Entity Typing" (Short)	Yibo Wang, Congying Xia, Guan Wang, and Philip Yu
BigD585 "Forecasting Emerging Pandemics with Transfer Learning and Location-aware News Analysis" (Regular, video-presentation)	Jing Chen, German Creamer, and Yue Ning
S27: Machine learning algorithms for Big Data (3)	
BigD699 "AnyStreamKM: Anytime k-medoids Clustering for Streaming Data" (Regular)	Jagat Sesh Challa, Dhruv Rawat, Navneet Goyal, and Poonam Goyal
BigD785 "Semi-supervised Embedding for Scalable and Accurate Time Series Clustering" (Regular)	Andrew Hill, Russell Bowler, Katerina Kechris, and Farnoush Banaei-Kashani
BigD813 "Multiple Tiered Treatments Optimization with Causal Inference on Response Distribution" (Regular)	Tao Huang, Qingyang Li, and Zhiwei Qin
BigD613 "Fast Support Vector Machine Using Singular Value Decomposition" (Short)	Sabuj Laskar and Muhammad Abdullah Adnan
BigD776 "Critic-over-Actor-Critic Modeling: Finding Optimal Strategy in ICU Environments" (Short)	Riazat Ryan and Ming Shao
BigD814 "Uncertainty Aware Trader-Company Method: Interpretable Stock Price Prediction Capturing Uncertainty" (Short)	Yugo Fujimoto, Kei Nakagawa, Kentaro Imajo, and Kentaro Minami
S28: Data Acquisition, Pre-processing, and Integration	
BigD728 "BigFeat: Scalable and Interpretable Automated Feature Engineering Framework" (Regular)	Hassan Eldeeb, Shota Amashukeli, and Radwa Elshawi
BigD580 "Operator Placement for Spatio-temporal Tasks" (Regular)	Daniel Blake, Mareike Schmidt, Felix Kiehn, Fabian Panse, Ulfia Lenfers, Thomas Clemen, and Norbert Ritter

BigD717 "GenSyn: A Multi-stage Framework for Generating Synthetic Microdata using Macro Data Sources" (Short)	Angeela Acharya, Siddhartha Sikdar, Sanmay Das, and Huzefa Rangwala
BigD721 "Generating Interpretable Features for Context-Aware Document Clustering: A Cybersecurity Case Study" (Short)	Luis Felipe Gutiérrez and Akbar Namin
BigD565 "Visualizing and Querying Large-scale Structured Datasets by Learning Multi-layered 3D Meta-Profiles" (Short)	Michael Gubanov and Sophie PAVia
BigD487 "Resource Efficient Profiling of Spatial Variability in Performance of Regression Models" (Short)	Menuka Warushavithana, Saptashwa Mitra, and Shrideep Pallickara
BigD533 "Proactive Query Expansion for Streaming Data Using External Sources" (Short)	Farah Alshanik, Amy Apon, Yuheng Du, Alexander Herzog, and Ilya Safro
S29: Visual Analytics for Big Data	
BigD275 "DCPViz: A Visual Analytics Approach for Downscaled Climate Projections" (Regular)	Abdullah-Al-Raihan Nayeem, Huikyo Lee, Dongyun Han, Mohammad Elshambakey, William J. Tolone, Todd Dobbs, Daniel Crichton, and Isaac Cho
BigD646 "Shapelet-based Temporal Association Rule Mining for Multivariate Time Series Classification" (Regular)	Omar Bahri, Soukaina Filali Boubrahimi, and Shah Muhammad Hamdi
BigD833 "Visual Analytics System of Comprehensive Data Quality Improvement for Machine Learning using Data- and Process-driven Strategies" (Short)	Hyein Hong, Sangbong Yoo, Yejin Jin, Chanyoung Yoon, Soobin Yim, Seokhwan Choi, and Yun Jang
BigD486 "Characterizing Spontaneous Ideation Contest on Social Media: Case Study on the Name Change of Facebook to Meta" (Short)	Kunihiro Miyazaki, Takayuki Uchiba, Haewoon Kwak, and Jisun An
BigD554 "Learning on Health Fairness and Environmental Justice via Interactive Visualization" (Short)	Abdullah-Al-Raihan Nayeem, Ignacio Segovia-Dominguez, Huikyo Lee, Dongyun Han, Yuzhou Chen, Zhiwei Zhen, Yulia Gel, and Isaac Cho
S30: Trust, resilience, privacy, and security issues	
BigD420 "Fraud Detection via Contrastive Positive Unlabeled Learning" (Regular)	Vinay M.S., Shuhan Yuan, and Xintao Wu
BigD463 "MulBot: Unsupervised Bot Detection Based on Multivariate Time Series" (Regular)	Lorenzo Mannocci, Stefano Cresci, Anna Monreale, Athina Vakali, and Maurizio Tesconi
BigD709 "Defending Evasion Attacks via Adversarially Adaptive Training" (Regular)	Minh-Hao Van, Wei Du, Xintao Wu, Feng Chen, and Aidong Lu
BigD685 "Heterogeneous Randomized Response for Differential Privacy in Graph Neural Networks" (Short)	Khang Tran, Phung Lai, Hai Phan, Issa Khalil, Yao Ma, Abdallah Khreishah, My Thai, and Xintao Wu
BigD712 "Trustworthy Distributed Deep Neural Network Training in an Edge Devices Network" (Short)	Sudipta Saha Shubha and Haiying Shen
BigD559 "Asymmetric Differential Privacy" (Short)	Shun Takagi, Fumiyuki Kato, Yang Cao, and Masatoshi Yoshikawa
S31: Trust, resilience, privacy, and security issues	
BigD249 "User-Entity Differential Privacy in Learning Natural Language Models" (Regular)	Phung Lai, NhatHai Phan, Tong Sun, Rajiv Jain, Franck Dernoncourt, Jiuxiang Gu, and Nikolaos Barmpalios
BigD756 "Location-based Alert System Using Searchable Encryption with Hilbert Curve Encoding" (Regular)	Po-wei Harn, Sai Deepthi Yeddula, Libo Sun, Min-Te Sun, and Wei-Shinn Ku
S32: Social Web Search and Mining	
BigD493 "Proactive Prioritization of App Issues via Contrastive Learning" (Regular)	Moghis Fereidouni, Adib Mosharrof, Umar Farooq, and A.B. Siddique
BigD603 "Abusive Language Detection with Graph based Multi-task Learning" (Regular)	Chunyun Zhang, Xi Zhang, Quan Wang, Jiayi Liang, Ge Zhang, Sanchuan Guo, Wenyu Zang, and Yongdong Zhang

BigD353 "Emotion-Cause Relationship Between Clauses Prediction: a Novel Method Based on BERT for Emotion-Cause Pair Extraction" (Short)	Rui Fan, Tingting He, Yufan Wang, Jie Hong, and Xinhui Tu
BigD766 "HyperTwitter: A Hypergraph-based Approach to Identify Influential Twitter Users and Tweets" (Short)	Lulwah Alkulaib, Abdulaziz Alhamadani, Shailik Sarkar, and Chang-Tien Lu
BigD394 "Understanding COVID-19 Vaccine Campaign on Facebook with Minimal Supervision" (Regular , Video presentation)	Tunazzina Islam and Dan Goldwasser
S33: Big Data in Real Life Applications (2)	
BigD737 "Transition-Aware Multi-Activity Knowledge Tracing" (Regular)	Siqian Zhao, Chunpai Wang, and Shaghayegh Sahebi
BigD751 "Shape-based Evaluation of Epidemic Forecasts" (Regular)	Ajitesh Srivastava, Satwant Singh, and Fiona Lee
BigD789 "Enhancing COVID-19 Ensemble Forecasting Model Performance Using Auxiliary Data Sources" (Regular)	Aniruddha Adiga, Gursharn Kaur, Benjamin Hurt, Lijing Wang, Przemyslaw Porebski, Srinivasan Venkatramanan, Bryan Lewis, and Madhav Marathe
BigD627 "The impact of product descriptions on customers' trust in sellers and purchase intention" (Short)	Yi Sun and Yukio Ohsawa
BigD644 "DL-BERT: a time-aware double-level BERT-style model with pre-training for disease prediction" (Short)	Xianlai Chen, Jiamiao Lin, and Ying An
BigD669 "Vehicle re-identification and trajectory reconstruction using multiple moving cameras in the CARLA driving simulator" (Short)	Ashutosh Kumar, Takehiro Kashiya, Hiroya Maeda, Fan Zhang, Hiroshi Omata, and Yoshihide Sekimoto
S34: Large-scale Recommendation Systems and Social Media Systems	
BigD458 "Learning Diversity Attributes in Multi-Session Recommendations" (Regular)	Nassim Bouarour, Idir Benouaret, and Sihem Amer-Yahia
BigD474 "RI-GCN: Review-aware Interactive Graph Convolutional Network for Review-based Item Recommendation" (Regular)	Yijin Cai, Yilei Wang, Weijin Wang, and Wenting Chen
BigD407 "SandPiper: A Cost-Efficient Adaptive Framework for Online Recommender Systems" (Short)	prashanth thinakaran, Jashwant Raj Gunasekaran, Mahmut Taylan Kandemir, and Chita R Das
BigD467 "Debiasing Graph Transfer Learning via Item Semantic Clustering for Cross-Domain Recommendations" (Short)	Zhi Li, Daichi Amagata, Yihong Zhang, Takahiro Hara, Shuichiro Haruta, Kei Yonekawa, and Mori Kurokawa
BigD521 "Question-Attentive Review-Level Recommendation Explanation" (Short)	Trung-Hoang Le and Hady W. Lauw
S35: Big Data Analytics in Government, Public Sector and Society in General	
BigD232 "MRA-DGCN: Multi-Range Attention-Based Dynamic Graph Convolutional Network for Traffic Prediction" (Regular)	Renyi Chen and HUAXIONG YAO
BigD281 "Detecting languages in streetscapes using deep convolutional neural networks" (Regular)	You Xuan Thung, Tom Benson, and Nikita Klimenko
BigD350 "How to Protect the Public Opinion Against New Types of Bots?" (Regular)	Jan Ludwig Reubold, Stephan Cornelius Escher, Christian Wressnegger, and Thorsten Strufe
BigD491 "Confli-T5: An AutoPrompt Pipeline for Conflict Related Text Augmentation" (Short)	Erick Skorupa Parolin, Yibo Hu, Latifur Khan, Patrick T. Brandt, Javier Osorio, and Vito D'Orazio
BigD588 "New Technologies, Old Propaganda Strategies: How Russian Disinformation about Biolabs in Ukraine was spread via Conservative and Anti-Vaccination Discourse on Twitter" (Short)	Iuliia Alieva and Kathleen M. Carley
BigD659 "Cross-Lingual Text Classification of Transliterated Hindi and Malayalam" (Short)	Jitin Krishnan, Antonios Anastasopoulos, Hemant Purohit, and Huzefa Rangwala

S36: Deep learning for Big Data (5)	
BigD635 "Physics-based multiple time-series univariate forecasting" (Regular)	Sumanta Mukherjee, Arindam Jati, Kanthi Sarpatwar, and Roman Vaculin
BigD653 "Role-Oriented Dynamic Network Embedding" (Regular)	Ting Pan, Wenjun Wang, Minglai Shao, Yueheng Sun, and Pengfei Jiao
BigD668 "PromptRGD: Prompt Learning with Relation-aware Gradient Denoising for Low-resource Relation Extraction" (Regular)	Zihang Xu, Luoyi Fu, and Xinbing Wang
BigD767 "Cyberbully Detection Using BERT with Augmented Texts" (Short)	Xiaoyu Guo, Usman Anjum, and Justin Zhan
BigD773 "MBAG: A Scalable Mini-Block Adaptive Gradient Method for Deep Neural Networks" (Short)	Jaewoo Lee
BigD791 "Predictive Masking for Semi-Supervised Graph Contrastive Learning" (Short)	Yufei Jin and Xingquan Zhu
S37: Learning Essential Features in Big Data	
BigD496 "SCM-VAE: Learning Identifiable Causal Representations via Structural Knowledge" (Regular)	Aneesh Komanduri, Yongkai Wu, Wen Huang, Feng Chen, and Xintao Wu
BigD570 "bigg2vec: Fast and Memory-Efficient Representation Learning for Billion-Scale Graphs on a Single Machine" (Regular)	Mangesh Bendre, Mahashweta Das, Vineeth Rakesh, Fei Wang, and Hao Yang
BigD507 "A Functional approach for Two Way Dimension Reduction in Time Series" (Regular)	Aniruddha Rajendra Rao, Haiyan Wang, and Chetan Gupta
BigD344 "Dynamic network of commodity futures market and systemic risk contribution of key commodities" (Regular)	Ke Huang, Jifeng Sun, Zuominyang Zhang, and Ying Ye
BigD817 "Residual-Quantile Adjustment for Adaptive Training of Physics-informed Neural Network" (Regular)	Jiayue Han, Zhiqiang Cai, Zhiyou Wu, and Xiang Zhou
S38: Data Ecosystem and Its Evaluation	
BigD419 "Fair Collective Classification in Networked Data" (Regular)	Karuna Bhaila, Yongkai Wu, and Xintao Wu
BigD461 "Robust Personalized Federated Learning under Demographic Fairness Heterogeneity" (Regular)	Alycia Carey, Wei Du, and Xintao Wu
BigD499 "InfoFair: Information-Theoretic Intersectional Fairness" (Regular)	Jian Kang, Tiankai Xie, Xintao Wu, Ross Maciejewski, and Hanghang Tong
BigD582 "Fair Regression under Sample Selection Bias" (Regular)	Wei Du, Xintao Wu, and Hanghang Tong
BigD716 "CO2 Emission Aware Scheduling for Deep Neural Network Training Workloads" (Short)	Kawsar Haghshenas, Brian Setz, and Marco Aiello
BigD440 "Boosting Demographic Fairness of Face Attribute Classifiers via Latent Adversarial Representations" (Short)	Huimin Zeng, Zhenrui Yue, Lanyu Shang, Yang Zhang, and Dong Wang
BigD805 "SG-CF: Shapelet-Guided Counterfactual Explanation for Time Series Classification" (Short)	Peiyu Li, Soukaina Boubrahimi, and Shah Hamdi
S39: Social Web Search and Mining	
BigD634 "Nothing Stands Alone: Leveraging News Relations through a Hypergraph for Fake News Detection" (Regular)	Ujun Jeong, Kaize Ding, Lu Cheng, Ruocheng Guo, Kai Shu, and Huan Liu
BigD739 "Spatial Density-based User Identity Linkage across Social Networks" (Regular)	Hui Xue, Bo Sun, Weixuan Mao, Jianjun Lin, Yijing Zhang, Xiaoyu Liu, Xiaodu Yang, and Ziqian Chen
BigD802 "MUSCAT: Multilingual Rumor Detection in Social Media Conversations" (Regular)	Md Rabiul Awal, Minh Dang Nguyen, Roy Ka-Wei Lee, and Kenny Tsu Wei Choo

S40: Big Data in Real Life Applications (3)	
BigD713 "Building the Next-Generation Radio Networks Planning Infrastructure Using Datacubes" (Short)	Peter Baumann, Johannes Boensmann, and Bang Pham Huu
BigD746 "Mobile Application Behaviour Anomaly Detection based on API Calls" (Short)	Fernando Kaway Carvalho Ota, Farouk Damoun, Sofiane Lagraa, Enriqueta Patricia Becerra Sanchez, Christophe Atten, Jean Hilger, and Radu State
BigD772 "MatPhase: Material phase prediction for Li-ion battery Reconstruction using Hierarchical Curriculum Learning" (Short)	Anika Tabassum, Nikhil Muralidhar, Ramakrishnan Kannan, and Srikanth Allu
BigD801 "A Unified Framework to Assess Market Implications of Institutional Investments" (Short)	Taruna Seth and Vipin Chaudhary
BigD841 "AE-smnsMLC: Multi-Label Classification with Semantic Matching and Negative Label Sampling for Product Attribute Value Extraction" (Short)	Zhongfen Deng, Wei-Te Chen, Lei Chen, and Philip Yu
BigD842 "Deep Learning for Destination Choice Modeling: A Fundamental Approach for National Level People Flow Reconstruction" (Short)	Yanbo Pang and Yoshihide Sekimoto
S41: Large-scale Recommendation Systems and Social Media Systems	
BigD514 "TimeKit: A Time-series Forecasting-based Upgrade Kit for Collaborative Filtering" (Regular)	Seoyoung Hong, Minju Jo, Seungji Kook, Jaceun Jung, Hyowon Wi, and Noseong Park
BigD652 "Mitigating Frequency Bias in Next-Basket Recommendation via Deconfounders" (Regular)	Xiaohan Li, Zheng Li, Luyi Ma, Kaushiki Nag, Stephen Guo, Philip Yu, and Kannan Achan
BigD683 "Sequential Recommendation with Auxiliary Item Relationships via Multi-Relational Transformer" (Regular)	Ziwei Fan, Zhiwei Liu, Chen Wang, Peijie Huang, Peng Hao, and Philip Yu
BigD777 "Time-aware Hyperbolic Graph Attention Network for Session-based Recommendation" (Regular)	Xiaohan Li, Yuqing Liu, Zheng Liu, and Philip Yu
BigD676 "Neighborhood Preserving Embedding via Capsules for Collaborative Filtering" (Short)	Xuan Li and Li Zhang
S42: Big Data Analytics for Value Creation in the Real Life	
BigD362 "Detecting Neighborhood Gentrification at Scale via Street-level Visual Data" (Regular)	Tianyuan Huang, Timothy Dai, Zhecheng Wang, Hesu Yoon, Hao Sheng, Andrew Ng, Ram Rajagopal, and Jackelyn Hwang
BigD707 "Machine Learning for Improved Post-fire Debris Flow Likelihoods Prediction" (Regular)	Daniel Roten, Jessica Block, Daniel Crawl, Jenny Lee, and Ilkay Altintas
BigD479 "Store Congestion Forecast under the Pandemic using Point of Sales Statistics" (Regular)	Masahiro Bessho and Ken Sakamura
BigD547 "Cough Classification with Deep Derived Features using Audio Spectrogram Transformer" (Regular)	Julio Valdes, Karim Habashy, Pengcheng Xi, Madison Cohen-McFarlane, Bruce Wallace, Rafik Goubran, and Frank Knoefel
BigD214 "MeWP: Meta-Learning based Water-Level Prediction" (Short)	Justin Mao, Oliver Yun, Conner Kim, Haipeng Chang, and Xuehan Sun
S43: Deep learning for Big Data (6)	
BigD711 "Deep Learning For Time Series Classification Using New Hand-Crafted Convolution Filters" (Regular)	Ali Ismail-Fawaz, Maxime Devanne, Jonathan Weber, and Germain Forestier
BigD731 "AdvCat: Domain-Agnostic Robustness Assessment for Cybersecurity-Critical Applications with Categorical Inputs" (Regular)	Helene Orsini, Hongyan Bao, Yujun Zhou, Xiangrui Xu, Yufei Han, Longyang Yi, Wei Wang, Xin Gao, and Xiangliang Zhang
BigD752 "IGRP: Iterative Gradient Rank Pruning for Finding Graph Lottery Ticket" (Regular)	Po-wei Harn, Sai Deepthi Yeddula, Bo Hui, Jie Zhang, Libo Sun, Min-Te Sun, and Wei-Shinn Ku
BigD811 "Communication-Efficient TeraByte-Scale Model Training Framework for Online Advertising" (Short)	Weijie Zhao, Xuewu Jiao, Mingqing Hu, Xiaoyun Li, Xiangyu Zhang, and Ping Li

BigD822 "A Generalized Multimodal Deep Learning Model for Early Crop Yield Prediction" (Short)	Arshveer Kaur, Poonam Goyal, Kartik Sharma, Lakshay Sharma, and Navneet Goyal
BigD855 "Dynamic Graph Attention Recurrent Network for Traffic Prediction" (Short)	JIA GUO, HUAXIONG YAO, JUNTAO YANG, ZUOQUAN XIE, RENYI CHEN, and MENGLING HU
S44: Link and Graph Mining	
BigD760 "MetaKGRec: Collaborative Meta-Knowledge-Graph Enhanced Recommender System" (Regular)	Liangwei Yang, Shen Wang, Jibing Gong, Shaojie Zheng, Shuying Du, Zhiwei Liu, and Philip S. Yu
BigD774 "Temporal Graph Representation Learning via Maximal Cliques" (Regular)	Shima Khoshraftar, Aijun An, and Nastaran Babanejad
BigD475 "Temporal Adaptive Aggregation Network for Dynamic Graph Learning" (Short)	Man Wu and Xingquan Zhu
BigD542 "Grapple: A Graph-based Approach to Document Clustering" (Short)	Isaiah King and H. Howie Huang
BigD596 "Dynamic Graph Node Classification via Time Augmentation" (Short)	Jiarui Sun, Mengting Gu, Chin-Chia Michael Yeh, Yujie Fan, Girish Chowdhary, and Wei Zhang
S45: Computational Models and Information Quality	
BigD798 "Persistence Homology of Proximity Hyper-Graphs for Higher Dimensional Big Data" (Regular)	Rohit Singh and Philip Wilsey
BigD803 "Evaluating Captioning Models using Markov Logic Networks" (Short)	Monika Shah, Somdeb Sarkhel, and Deepak Venugopal
BigD824 "Appley: Approximate Shapley Value for Model Explainability in Linear Time" (Short)	Md Shafiul Alam and Ying Xie
BigD847 "Informative Initialization and Kernel Selection Improves t-SNE for Biological Sequences" (Short)	Prakash Chourasia, Sarwan Ali, and Murray Patterson

Industry and Government Program Sessions

I&G S1: Deep Learning (1)	
N242 "Enhanced Video BERT for Fast Video Advertisement Retrieval" (Regular)	Yi Yang, Tan Yu, Jie Liu, Zhipeng Jin, Xuewu Jiao, Yi Li, Shuanglong Li, and Ping Li
N292 "Tree-based Text-Vision BERT for Video Search in Baidu Video Advertising" (Regular)	Tan Yu, Jie Liu, Yi Yang, Yi Li, Hongliang Fei, and Ping Li
N216 "Minimal Cost Device Calibration in Spectral Analysis via Meta Learning: Towards Efficient Deployment of Deep Neural Networks in Industry" (Regular)	Xiang Xie, Muen Jin, Anqi Chu, and Wilhelm Stork
N275 "Collaborative Filtering Guided Deep Reinforcement Learning for Sequential Recommendations" (Short)	Vahid Azizi, Saayan Mitra, and Xiang Chen
N230 "Bilateral Trade Flow Prediction by Gravity Graph Auto-encoder" (Short)	Naoto Minakawa, Kiyoshi Izumi, and Hiroki Sakaji
N234 "Enabling Real-Time Low-Cost Spectral Analysis on Edge Devices with Deep Neural Networks: a Robust Hybrid Approach" (Short)	Xiang Xie, Tiantian Chen, and Wilhelm Stork
N218 "QUBO-inspired Molecular Fingerprint for Chemical Property Prediction" (Poster)	Koichiro Yawata, Yoshihiro Osakabe, Takuya Okuyama, and Akinori Asahara

I&G S2: Deep Learning (2)	
N240 "ScaDLES: Scalable Deep Learning over Streaming data at the Edge" (Regular)	Sahil Tyagi and Martin Swamy
N244 "Protein-Protein Interactions (PPIs) Extraction from Biomedical Literature using Attention-based Relational Context Information" (Regular)	Gilchan Park, Sean Mc Corkle, Carlos Soto, Ian Blaby, and Shinjae Yoo
N289 "Semantic Segmentation Approaches in Crop Row Detection" (Short)	Rashed Doha, Mohammad Al Hasan, and Sohel Anwar
N269 "A Geomagnetic Sensor Dataset for Traffic Flow Prediction" (Poster)	Huanchen WANG, Quanjun Chen, Zheng DONG, Xuan Song, Hao Tian, Donglong YANG, and Manxia LIU
I&G S3: Graph analysis (1)	
N287 "Sub-Sequence Graph Representation Learning on High Variability Data for Dynamic Risk Prediction in Critical Care" (Regular)	Ankur Teredesai, Sijin Huang, Tucker Stewart, Juhua Hu, Armaan Thakker, Katie Stern, and Grant O'Keefe
N283 "StarBridge: a topological multidimensional subgraph analysis to detect fraudulent nodes and rings in telecom network" (Poster)	Pedro Fidalgo, Rui Lopes, and Christos Faloutsos
N280 "Comparative Reasoning for Knowledge Graph Fact Checking" (Poster)	Lihui Liu, Houxiong Ji, Jiejun Xu, and Hanghang Tong
I&G S4: Graph analysis (2)	
N233 "SETN: Stock Embedding Enhanced with Textual and Network Information" (Short)	Takehiro Takayanagi, Hiroki Sakaji, and Kiyoshi Izumi
N261 "Stream2Graph: Dynamic Knowledge Graph for Online Learning Applied in Large-scale Network" (Short)	Mariam BARRY, Albert BIFET, Raja CHIKY, Saad EL JAOUHARI, Jacob MONTIEL, Aissa EL OUAFI, Dhiaddedine YOUSFI, Eric GUERIZEC, and Aurel NOBIAL
N243 "Graph Representation Learning based Vulnerable Target Identification in Ransomware Attacks" (Short)	Wenqi Wei, Mu Qiao, Eric Butler, and Divyesh Jadav
I&G S5: Clustering	
N260 "In-DBMS K-means Clustering for Binary Streams" (Regular)	Carlos Garcia-Alvarado and Carlos Ordonez
N226 "A Hybrid Score to Optimize Clustering Hyperparameters for Online Search Term Data" (Short)	Ariana Martino and Allison Rossetto
N232 "Improving Paper Classification Using Forecasting" (Short)	Jason Zhang, Krerkkiat Chusap, Wei Zhang, and Chang Liu
N206 "A Scalable, Geospatial Segmentation Method for Visiting Trend Analysis" (Poster)	Sumit Jain, Kazune Furudo, Yuiko Kumagai, and Satoshi Kamatani
I&G S6: Big Data Systems (1)	
N204 "Digital Data Platform for Connected Clinical Trials" (Short)	Hui Zhang, Ju Ji, Guangchen Ruan, Neel Patel, Regan Giesting, Leah Miller, Yi Lin Yang, and Jian Yang
N231 "Learning skills adjacency representations for optimized reskilling recommendations" (Short)	Saksham Gandhi, Raj Nagesh, and Subhro Das
N246 "The Data Recovery Service in NoSQL" (Short)	Hung-Chang Hsiao
N251 "A monitoring framework for deployed machine learning models with supply chain applications" (Short)	Bradley Eck, Duygu Kabakci-Zorlu, Yan Chen, France Savard, and Xiaowei Bao
N288 "Distributed Incremental Machine Learning for Big Time Series Data" (Short)	Dhaval Salwala, Seshu Tirupathi, Brian Quanz, Wesley Gifford, Stuart Siegel, Vijay Ekambaram, and Arindam Jati

N278 "Regression based Optimizer Statistics generation based on q-error" (Short)	Parag Paul, Wenlu Wang, Haiwan Chen, and Wei-Shinn Ku
N236 "Recovery-Robust Inquiry to External Services from Stream Processing Application" (Poster)	Yuki Nishiguchi, Hiroaki Aoki, Takafumi Onishi, Julius Michaelis, and Yasuhiko Kanemasa
N268 "Smart System for Multi-Cloud Pathways" (Poster)	Indervir Singh Banipal and Shubhi Asthana
N208 "DSServe - Data Science using Serverless" (Poster)	Dhaval Patel, Shuxin Li, and Jayant Kalagnanam
I&G S7: Legal applications	
N255 "Named Entity Recognition in Long Documents: An End-to-end Case Study in the Legal Domain" (Regular)	Hossein Keshavarz, Zografoula Vagena, Pigi Kouki, Ilias Fountalis, Mehdi Mabrouki, Aziz Belaweid, and Nikolaos Vasiloglou
N257 "Explainable Text Classification Techniques in Legal Document Review: Locating Rationales without Using Human Annotated Training Text Snippets" (Regular)	Christian Mahoney, Peter Gronvall, Nathaniel Huber-Fliflet, and Jianping Zhang
N256 "Integration of Rule-Based Reasoning and Transfer Learning in Legal Document Review" (Short)	Robert Keeling, Ava Guo, Peter Gronvall, Nathaniel Huber-Fliflet, and Jianping Zhang
N282 "DedupeGov: A Platform for Deduplication of Large Volumes of Data From Natural and Legal Entities in the Governmental Field" (Short)	Marcos Carvalho, Vitor Mangaravite, Lucas Ponce, Luis Cantelli, Bruno Campoi, Gabriel Nunes, Bruno Paiva, Alberto Laender, and Marcos Gonçalves
I&G S8: Covid-19 Analysis	
N252 "Large-Scale Knowledge Synthesis and Complex Information Retrieval from Biomedical Documents" (Short)	Shreya Saxena, Raj Sangani, Siva Prasad, Shubham Kumar, Mihir Athale, Rohan Awhad, and Vishal Vaddina
N217 "Media Coverage and Public Perception of Distance Learning During the COVID-19 Pandemic: A Topic Modeling Approach Based on BERTopic" (Poster)	Gloria Hristova and Nikolay Netov
N219 "The relationship between Twitter sentiment and mobility during the COVID-19 pandemic" (Poster)	Yoshiyuki Suimon, Hiroto Tanabe, and Kiyoshi Izumi
I&G S9: Advertisement and Recommendation	
N285 "Boost CTR Prediction for New Advertisements via Modeling Visual Content" (Regular)	Tan Yu, Zhipeng Jin, Jie Liu, Yi Yang, Hongliang Fei, and Ping Li
N290 "From Billion to Trillion : Feature Fusion Network for Personalized Online Advertising Systems" (Regular)	Weijie Zhao, Peng Yang, Dong Li, Xing Shen, Lin Liu, and Ping Li
N279 "Conversion-Based Dynamic-Creative-Optimization in Native Advertising" (Short)	Yohay Kaplan, Yair Koren, Alex Shtoff, Tomer Shadi, and Oren Somekh
N253 "Learning from Disagreement for Event Detection" (Short)	Liang Wang, Junpeng Wang, Yan Zheng, Shubham Jain, Chin-Chia Michael Yeh, Zhongfang Zhuang, Javid Ebrahimi, and Wei Zhang
N209 "A Hybrid Approach to Similar Stock Recommender with Taxonomy and Behavior Data" (Poster)	Yizhi Mao, Miao Chen, Bill Dorn, and Yan He
I&G S10: Big Data Analysis (1)	
N210 "Better Skill-based Job Representations, Assessed via Job Transition Data" (Poster)	Tyler Baldwin, Wyatt Clarke, Maysa Macedo, Rogerio Paula, and Subhro Das
N270 "Data Utilization in the Education Field by Local and Central Governments in Japan" (Poster)	Hikojiro Fujiwara and Satoru Hagino

N284 "Decomposing User-APP Graph into Subgraphs for Effective APP and User Embedding Learning" (Poster)	Tan Yu, Jun Zhi, Yufei Zhang, Jian Li, Hongliang Fei, and Ping Li
I&G S11: Big Data Analysis (2)	
N286 "Scalable Household Identification using Mobile Engagement Data - A Weighted Two-Mode Network Approach" (Regular)	Vishnu Gowthem Thangaraj, Kajanan Sangaralingam, Nisha Verma, and Anindya Dutta
N241 "Mining Railway Grievances on Twitter for Efficient E-Governance in India" (Regular)	Swati Agarwal, Ashrut Kumar, and Rijul Ganguly
N267 "Implementation of Biased Big Data to the Japanese Official Labor Statistics Using Supervised Learning under Covariate Shift" (Regular)	Yuya Takada and Kiyoshi Izumi
N249 "Predictive model of frailty onset using Bayesian network" (Regular)	Yujiro Kawai, Eiichi Sakurai, Yuki Sugawara, Yukihiro Okada, Kai Tanabe, Akiko Tsukao, and Shinya Kuno
N250 "Earth Observation Data Utilization for SDGs Indicators: 15.4.2 and 11.3.1" (Poster)	Osamu Ochiai, Mariko Harada, and Ko Hamamoto
I&G S12: Big Data Systems (2)	
N262 "StreamFlow: A System for Summarizing and Learning Over Industrial Big Data Streams" (Short)	Mariam BARRY, Saad EL JAOUHARI, Albert BIFET, Eric GUERIZEC, Jacob MONTIEL, and Raja CHIKY
N247 "HAIVAN: a Holistic ML Analytics Infrastructure for a Variety of Radio Access Networks" (Poster)	Hong-Linh Truong and Nguyen Ngoc Nhu Trang
N291 "FeatureBox: Feature Engineering on GPUs for Massive-Scale Ads Systems" (Poster)	WeiJie Zhao, Xuewu Jiao, Xinsheng Luo, Jingxue Li, Belhal Karimi, and Ping Li
N272 "Automating privacy compliance in the decentralized enterprise" (Poster)	Gero Dittmann, Chris Giblin, Michael Osborne, and Rahul
N222 "Representation Learning on Graphs to Identifying Circular Trading in Goods and Services Tax" (Poster)	Priya Mehta, Sanat Bhargava, Sandeep Kumar, Ravi Kumar, and Sobhan Babu Ch
I&G S13: Big Data Applications (1)	
N235 "Gradual Further Pre-training Architecture for Economics/Finance Domain Adaptation of Language Model" (Poster)	Hiroki Sakaji, Masahiro Suzuki, Kiyoshi Izumi, and Hiroyuki Mitsugi
N223 "SSAAM: Sentiment Signal-based Asset Allocation Method with Causality Information" (Poster)	Rei Taguchi, Hiroki Sakaji, and Kiyoshi Izumi
N273 "Detecting Group Behavior for Anti-Money Laundering With Incomplete Network Information" (Poster)	Pavlo Tertychnyi, Tommy Lindström, Changling Liu, and Marlon Dumas
I&G S14: Big Data Analysis (3)	
N271 "Big data techniques for Industrial problem with little data" (Poster)	Elham Khabiri, Bhavna Agrawal, Joseph Lindquist, Yingjie Li, and Anuradha Bhamidipaty
N207 "TgraphSpot: Fast and Effective Anomaly Detection for Time-Evolving Graphs" (Poster)	Mirela Cazzolato, Saranya Vijayakumar, Xinyi Zheng, Meng-Chieh Lee, Namyong Park, Pedro Fidalgo, Bruno Lages, Agma Traina, and Christos Faloutsos
I&G S15: Big Data Applications (2)	
N215 "Decision Support for Disability Employment using Counterfactual Survival Analysis" (Regular)	Ha Tran, Thuc Le, Jiuyong Li, Lin Liu, Jixue Liu, Yanchang Zhao, and Tony Waters
N238 "System and Method on Order Management Using Neural Networks and Risk Modeling" (Regular)	Shubhi Asthana, Bing Zhang, Pawan Chowdhary, and Taiga Nakamura

N254 "Sensing Multi-modal Mobility Patterns: A Case Study of Helsinki using Bluetooth Beacons and a Mobile Application" (Regular)	Zhiren Huang, Alonso Espinosa, and Charalampos Sipetas
N225 "Similarity-based Historical Input Selection to Predict Irregular Holiday Traffics in Real-time" (Short)	Pooreumoe Kim, Jungsoo Park, Seungyoun Lee, and Jungmin Kim
N228 "The Future of Extreme Weather Events - Advanced Machine Learning and Artificial Intelligence for Democratic Institution preparedness and enhanced National Food Security!"	Chandrasekar Vuppalapati, Anitha Ilapakurti, Sharat Kedari, Jaya Shankar Vuppalapati, and Santosh Kedari
N264 "Implementation of Empath X SLA predictive tool for a Government Agency" (Short)	Alvina Hui Shan Lee, Venky Shankararaman, and Eng Lih Ouh
I&G S16: Big Data Analysis (4)	
N295 "Flexible Partitioning of Geographical Information based on GPS Coordinates for k-Anonymity" (Regular)	Liu Yuxin and Kazuhiro Minami
N258 "A practical facility location optimization with uncertain variables in emergency road services" (Regular)	Shogo Takedomi and Tsukasa Ishigaki
N276 "Matching Attacks on Non-deterministic Algorithms for Cell Suppression Problem for Tabular Data" (Short)	Yutaka Abe and Kazuhiro Minami
N245 "Explainable Machine Learning Models for Evaluating Government Grantmaking" (Short)	Daniel Fonner and Frank Coyle
N259 "Energy-based Domain Adaption with Active Learning for Emerging Misinformation Detection" (Poster)	Kyumin Lee, Guanyi Mou, and Scott Sievert
N248 "Analysis and Estimation of News Article Reading Time with Multimodal Machine Learning" (Poster)	Shotaro Ishihara and Yasufumi Nakama

Workshops:

Computational Archival Science <i>Workshop Chairs: Mark Hedges, Victoria Lemieux, Richard Marciano</i> Monday 19 December (all times are in Mountain Standard Time, UTC-7)		
Time	Title	Presenter/Author
9:00 – 9:15	Welcome	Mark Hedges (King's College London), Victoria Lemieux (U. British Columbia), Richard Marciano (U. Maryland)
9:15 – 10:00	Keynote	Giovanni Colavizza (U. Amsterdam)
10:00 – 11:00	SESSION 1: Computational approaches in archival practice	
10:00 – 10:20	#1: An Intelligent Class: The Development Of A Novel Context Capturing Method For The Functional Auto Classification Of Records (S01207)	N. Payne
10:20 – 10:40	#2: A Data-Driven Approach to Reparative Description at the University of Chicago (S01211)	A. Gosselar

10:40 – 11:00	#3: Metadata Verification: A Workflow for Computational Archival Science (S01216)	J. Pepper, A. Senin, D. Jebbia, D. Breen, J. Greenberg
11:00 – 11:20	Coffee Break (coffee not supplied!)	
11:20 – 12:40	SESSION 2: Working with archival materials	
11:20 – 11:40	#4: AI and archive. Handwritten Text Recognition Applied to Patrimonial Holdings: An Example of 10 diaries written by Spanish Republican Teachers in 1932 (S01214)	P. Raventos, C. Hernandez, M. Simon
11:40 – 12:00	#5: CensusIRL: Historical census data preparation with MDD support (S01213)	L. A. Doherty, R. Murphy, A. Schieweck, S. Clancy, C. Breathnach, T. Margaria
12:00 – 12:20	#6: The Arquivo of Tatuoca Magnetic Observatory Brazil: from paper to intelligent bytes (S01209)	C. Berrio-Zapata, E. F. da Silva, M. C. Pinheiro, C. M. Martins, V. A. C. de Abreu, M. A. Góngora, K. Dunman
12:20 – 12:40	#7: Applications of data analysis on scholarly long documents (S01212)	B. Banerjee, W. A. Ingram, J. Wu, E. A. Fox
12:40 – 1:20	Discussion	
1:20 – 2:00	Lunch Break (lunch not supplied!)	
2:00 – 2:40	SESSION 3: CAS and education	
2:00 – 2:20	#8: Computational Thinking Integration into Archival Educators' Networked Instruction (S01215)	S. Buchanan, K. Gracy, J. Kitchens, R. Marciano
2:20 – 2:40	#9: Teachable Insights from Working with The Mary Eliza Project for Gastronomy Students Working with Data (S01205)	L. Kitchings
2:40 – 3:20	SESSION 4: New forms of archives	
2:40 – 3:00	#10: A Technical Assessment of Blockchain in Healthcare with a Focus on Big Data (S01206)	G. Al-Sumaidae, A. Alexandridis, R. Alkudary, Z. Zilic
3:00 – 3:20	#11: Evolutionary Archives: The Unlikely Comparison of GenBank and Know Your Meme (S01217)	S. Bratt, A. O. Smith
3:20 – 3:40	Coffee Break (coffee not supplied!)	
3:40 – 4:20	SESSION 5: Preservation and data management	
3:40 – 4:00	#12: LABDRIVE, a Petabyte scalable, OAIS/ISO 16363 conformant, for scientific research organisations to preserve documents, processed data, and software (S01210)	D. Giaretta, T. Redondo, A. G. Martinez, M. Fuertes
4:00 – 4:20	#13: Open Science and Research Data Management: A FAIR European Postgraduate Programme (S01208)	H. Gonzalez-Velez, C. Dobre, B. Sanchez-Solis, G. Antinucci, D. Feenan, D. Gheorghe
4:20 – 4:40	SESSION 6: Working with archival materials (continued)	
4:20 – 4:40	#14: Event Time Extraction from Japanese News Archives (S01204)	S. Peng, A. Yamamoto, S. Mori, T. Sekino,
4:40 – 5:20	SESSION 5: Discussion and closing	

Workshop on Cyber Threat Intelligence and Hunting (CyberHunt 2022)

Workshop co-chairs: Vasileios Mavroeidis and Mateusz Zych

Program committee chair: Andre Büttner

Time	Title	Presenter/Author
14:00-14:05	Opening Remarks	Vasileios Mavroeidis
14:05-14:35	Keynote Presentation: Towards Integrated and Adaptive Cybersecurity Operations with Cross-Border Collaboration - A European Perspective	Konstantinos Fysarakis
14:35-15:05	FeedRef2022: A Named Entity Recognition Dataset for Extracting Indicators of Compromise (S02203)	Hsin-Ju Chan
15:05-15:35	An Effect Analysis of ISO/IEC 27001 Certification on Technical Security of Norwegian Grid Operators (S02205)	Øyvind Toftegaard
15:35-16:05	Towards XAI in the SOC - a user centric study of explainable alerts with SHAP and LIME (S02207)	Gudmund Grov
16:05-16:30	Coffee Break	
16:30-17:00	LADEMU: a modular & continuous approach for generating labelled APT datasets from emulations (S02208)	Gudmund Grov
17:00-17:30	A tool for assisting in the forensic investigation of cyber-security (S02212)	Konstantinos Touloumis
17:30-18:00	Towards Dynamic Capture-The-Flag Training Environments For Reinforcement Learning Offensive Security Agents (S02213)	Robert Andrew Chetwyn
18:00-18:30	A Blueprint for Collaborative Cybersecurity Operations Centres with Capacity for Shared Situational Awareness, Coordinated Response, and Joint Preparedness (S02214)	Konstantinos Fysarakis
18:30-18:40	Closing Remarks	Vasileios Mavroeidis

8th International Workshop on Methods to Improve Big Data Science Projects December 18th (14:00 to 18:30 Osaka Time) <i>WorkshopChair: Jeffrey Saltz</i>		
Time	Title	Presenter/Author
14:00	<i>S03207: An Organizational Framework of Institutional Stakeholder Engagement for Capacity to Support Big Data Science Teams Towards Cyberinfrastructure Diffusion</i>	Kerk Kee
14:20	<i>S03205: Anovos: A Scalable Feature Engineering Library</i>	Kajanan Sangaralingam
14:40	<i>S03203: Project Artifacts for the Data Science Lifecycle: A Comprehensive Overview</i>	Christian Haertel
15:00	<i>S03206: A Framework for the Design, Development, Testing and Deployment of Reliable Big Data Platforms</i>	Catherine Inibhunu
15:20	<i>BigD270: A Novel Rigorous Measurement Model for Big Data Quality Characteristics</i>	Haochen Zou
15:40	Coffee Break	
15:50	<i>S03209: Adaptive Method for Machine Learning Model Selection in Data Science Projects</i>	Cristina Tavares
16:10	<i>BigD670: A Labeling Task Design for Supporting Recent Algorithmic Needs</i>	Jaeyoun You
16:30	<i>S03204: Nine Questions to Evaluate a Data Science Team's Process: Exploring a Big Data Science Team Process Evaluation Framework Via a Delphi Study</i>	Jeffrey Saltz

16:50	<i>S03208: Analyzing Data Science Online Practitioner Communities: Trends and Implications for Data Science Project Management</i>	Sucheta Lahiri
17:10	Closing Remarks	

Workshop on Big Data Analytic in Healthcare Tentative Schedule (8:30am-12:30pm, Dec 17, ONLINE) Workshop Chairs: Alex Kuo & Elizabeth Borycki		
Time	Title	Presenter/Author
8:40-9:00am, Dec 17	S05202: <i>Usability Evaluation of a Mobile Emotion Healthcare System Applying Sentiment analysis</i>	Shu-Lin Wang
9:00-9:20am, Dec 17	S05203: <i>Big data analytics of predicting annual US Medicare billing claims with health services</i>	Dillon Chrimes
9:20-9:40am, Dec 17	S05205: <i>Text Generation to Aid Depression Detection: A Comparative Study of Conditional Sequence Generative Adversarial Networks</i>	ML Tlachac
9:40-10:00am, Dec 17	S05208: <i>The Dimensional Analysis of Data Flow Programs That Include Multidimensional and User-Defined Functions</i>	Monem Shennat
10:00-10:20am, Dec 17	S05209: <i>A Pre-trained Multi-modal Model for Understanding Scanned Document in Electronic Health Records</i>	Qiang Wei
10:20-10:40am, Dec 17	BigD220: <i>A Data-driven Latent Semantic Analysis for Automatic Text Summarization using LDA Topic Modelling</i>	Daniel F.O. Onah
10:40-11:00am, Dec 17	BigD584: <i>Mining Latent Disease Factors from Medical Literature using Causality</i>	Pranav Gujarathi
11:00-11:20am, Dec 17	BigD602: <i>Deep Learning Models with Stratification-based Loss Function on Domain Knowledge-based Time series Data : Hypotension Prediction</i>	Hanseok Jeong
11:20-11:40am, Dec 17	BigD697: <i>Constructing Machine Learning models for Orthodontic Treatment Planning; a comparison of different methods</i>	Hamid Shojaei
11:40-12:00am, Dec 17	BigD720: <i>End-to-end Multiple Instance Learning with Gradient Accumulation</i>	Axel Andersson
12:00-12:20pm, Dec 17	S05210: <i>Classification of Heart Sound using Tunable Q Wavelet Transform and Machine Learning</i>	Ying Xie
12:20-12:30pm, Dec 17	Closing Remarks: Alex Kuo (workshop chair)	

Workshop Title: Big Data Engineering and Analytics in Cyber-Physical Systems (BigEACPS'22) Workshop Chair: Akbar Namin (December 19, 2022 – Afternoon)		
Time	Title	Presenter/Author
14:00 – 14:25	(Paper ID: S06203) <i>Anomaly Detection for Public Transport and Air Pollution Analysis</i>	Paolo Mignone, Donato Malerba, and Michelangelo Ceci
14:25 – 14:50	(Paper ID: S06206) <i>Solar Irradiance Prediction Using Transformer Machine Learning Models</i>	Ayda Demir, Luis Felipe Gutiérrez, Akbar Siami Namin, and Stephen Bayne,
14:50 – 15:15	(Paper ID: S06207) <i>Assessing Energy Consumption in Data Acquisition from Smart Wearable Sensors in IoT-Based Health Applications</i>	Antonio Paganelli, André Sarmento, Adriano Branco, Markus Endler, Nathalia Nascimento, Paulo Alencar, and Donald Cowan
15:15 – 15:40	(Paper ID: S06208) <i>SIMCal: A High-Performance Toolkit For Calibrating Traffic Simulation</i>	Toan Tran, Seyedmehdi Khaleghian, Junxuan Zhao, and Mina Sartipi

15:40 – 16:05	(Paper ID: S06201) <i>Metaverse in Education: Vision, Opportunities, and Challenges</i>	Hong Lin, Shicheng Wan, Wensheng Gan, Jiahui Chen, and Han-Chieh Chao
15 min	Break	
16:20 – 16:45	(Paper ID: S06210) <i>Classifying Perceived Emotions based on Polarity of Arousal and Valence from Sound Events</i>	Pooja Krishan and Faranak Abri
16:45 – 17:10	(Paper ID: S06211) Himanshu Neema, and Abhishek Dubey, <i>BTE-Sim: Fast simulation environment for public transportation</i>	Rishav Sen, Toan Tran, Seyedmehdi Khaleghian, Philip Pugliese, Mina Sartipi
17:10 – 17:35	(Paper ID: S06202) <i>FedProb: An Aggregation Method Based on Feature Probability Distribution for Federated Learning on Non-IID Data</i>	Do-Van Nguyen, Anh-Khoa Tran, and Koji Zettsu
17:35 – 18:00	(Paper ID: S06204) <i>Using Transformers for Identification of Persuasion Principles in Phishing Emails</i>	Bimal Karki, Faranak Abri, Akbar Namin, and Keith Jones
18:00 – 18:20	(Paper ID: S06209) <i>A Study On Security and Privacy Risks of Self-Disclosure On Social Networking Sites During COVID-19 Pandemic</i>	Oluwabunmi Ariyo and Jianjun Zheng
	Closing Remarks	

GTA³ 6.0: The 6th workshop on Graph Techniques for Adversarial Activity Analytics <i>Workshop Chairs: Jiejun Xu, Hanghang Tong, Andrea Bertozzi, Vince Lyzinski, George Chin, Hang Liu, Tyler Derr</i>		
Time (JST)	Title	Presenter/Author
8:30 am	Opening Remarks	
8:35 – 9:20 am	Keynote 1	Prof. Wei Wang
9:20 – 10:05 am	Keynote 2	Prof: Ross Maciejewski
10:05 – 10:25 am	Uncertainty Visualization for Graph Coarsening (S07201)	Fangfei Lan, Sourabh Palande, Michael Young, and Bei Wang
10:25 – 10:35 am	Coffee Break	
10:35 – 11:20 am	Keynote 3	Dr. Aydin Buluc
11:20 – 11:40 am	Dual Graphs of Polyhedral Decompositions for the Detection of Adversarial Attacks (S07202)	Huma Jamil, Yajing Liu, Christina Cole, Nathaniel Blanchard, Emily King, Michael Kirby, and Christopher Peterson
11:40 – 12:00 pm	Knowledge Graphs of the QAnon Twitter Network (S07203)	Clay Adams, Malvina Bozhidarova, James Chen, Andrew Gao, Zhengtong Liu, Hunter Priniski, Junyuan Lin, Rishi Sonthalia, Andrea Bertozzi, and Jeffrey Brantingham
12:00 – 12:20 pm	A Survey of Explainable Graph Neural Networks for Cyber Malware Analysis (S07204)	Dana Warmesley, Alex Waagen, Jiejun Xu, Zhining Liu, and Hanghang Tong
12:20 pm	Closing Remarks	

5th Workshop on Big Data for CyberSecurity (BigCyber-2022) <i>Workshop Chairs: Dr. Karuna Joshi, Dr. Rajeev Agrawal, Dr. Sudip Mittal</i>		
Time (JST)	Title	Presenter/Author
14:00 - 14:10	<i>Introductions</i>	
14:10 – 14:30	<i>Unsupervised Learning Approaches for Construction of Malware Families (S08209)</i>	Alexis Jackson and Krishnendu Ghosh
14:30 – 14:50	<i>The Lannion report on Big Data and Security Monitoring Research (S08204)</i>	Laurent d'Orazio, Juba Agoun, Elisa Bertino, Georges Bossert, Jalil Boukhobza, Le Gruenwald, Mohand-Saïd Hacid, Van Long Nguyen Huu, Makoto Onizuka, Omer Rana, Hervé Rannou, Taofik Saïdi, and Dimitri Tombroff
14:50 – 15:10	<i>Detecting Malware Activity Using Public Search Data (S08210)</i>	Ismael Villanueva Miranda and Monika Akbar
15:10 – 15:30	<i>Benchmark of Data Preprocessing Methods for Imbalanced Classification (S08207)</i>	Radovan Haluška, Jan Brabec, and Tomáš Komárek
15:30 – 15:50	<i>Saisiyat Is Where It Is At! Insights Into Backdoors And Debiasing Of Cross Lingual Transformers For Named Entity Recognition (BigD367)</i>	Ricardo Calix, JJ Ben-Joseph, Nina Lopatina, Ryan Ashley, Mona Gogia, George Sieniawski, and Andrea Brennen
15:50 – 16:10	<i>Break</i>	
16:10 – 16:30	<i>Critical-Threat-Alert Detection using Online Learning (S08205)</i>	Samuel Ndichu, Tao Ban, Takeshi Takahashi, and Daisuke Inoue
16:30 – 16:50	<i>Metaverse Security and Privacy: An Overview (S08203)</i>	Zefeng Chen, Jiayang Wu, Wensheng Gan, and Zhenlian Qi
16:50 – 17:10	<i>Dark patterns in e-commerce: a dataset and its baseline evaluations (S08202)</i>	Yuki Yada, Jiaying Feng, Tsuneo Matsumoto, Nao Fukushima, Fuyuko Kido, and Hayato Yamana
17:10 – 17:30	<i>Darknet Analysis-Based Early Detection Framework for Malware Activity: Issue and Potential Extension (S08201)</i>	Chansu Han, Akira Tanaka, and Takeshi Takahashi
17:30 – 17:50	<i>Detecting registrants anomalies for .it ccTLD (BigD382)</i>	Arianna Del Soldato, Maurizio Martinelli, and Daniele Sartiano
17:50 – 18:00	<i>Closing Remarks</i>	

The 6th International Workshop on Big Data Analytic for Cyber Crime Investigation and Prevention Saturday, December 17 th , 2022; Location: hybrid (GMT+9, Osaka, Japan) Workshop Chairs: Andrii Shalaginov, Asif Iqbal, Igor Kotsiuba, Mamoun Alazab Kristiania University College, Norway KTH Royal Institute of Technology in Stockholm, Sweden Durham University, UK Charles Darwin University, Australia			
Time (GMT +9)	Time (CET)	Title of the talk	Presenter/Author
09:00-09:05	01:00-01:05	Opening Remarks and Welcome	Andrii Shalaginov
09:05-09:45	01:05-01:45	Cybersecurity in Europe - A police research perspective: S4ALLCITIES and CC-DRIVER projects	Keynote speaker: José L. Diego, Valencia Local Police, Spain
09:45-10:10	01:45-02:10	S09202: On the Potential of Using ERP Business and System Data for Fraud Detection	Jonas Schnepf, Paula Vetter, Tarik Temel, Bernd Scheuermann, and Lars Schmidt-Thieme
10:10-10:35	02:10-02:35	S09203: Evaluating Anti-Virus Effectiveness in Linux	Giuseppe Raffa, Daniele Sgandurra, and

			Daniel O'Keeffe
10:35-11:00	02:35-03:00	<i>S09204: DBNex: Deep Belief Network and Explainable AI based Financial Fraud Detection</i>	Abhimanyu Bhowmik, Madhushree Sannigrahi, Deepraj Chowdhury, Ashutosh Dhar Dwivedi, and Raghava Rao Mukkamala
11:00-11:15	03:00-03:15	Coffee Break	
11:15-11:40	03:15-03:40	<i>S09207: Investigating User Information and Social Media Features in Cyberbullying Detection</i>	Jiabao Qiu, Nihar Hegde, Melody Moh, and Teng-Sheng Moh
11:40-12:05	03:40-04:05	<i>S09209: Threat Miner - A Text Analysis Engine for Threat Identification Using Dark Web Data</i>	Nathan Deguara, Junaid Arshad, Anum Paracha, and Muhammad Ajmal Azad
12:05-12:30	04:05-04:30	<i>S09210: Secure Application of Artificial Intelligence Applications for Anti-Money Laundering using Confidential Computing</i>	Richard Searle, Prabhanjan Gururaj, Anubhav Gupta, and Kiran Kannur
12:30-12:55	04:30-04:55	<i>S09211: Artificial Intelligence Enabled Middleware for Distributed Cyberattacks Detection in IoT-based Smart Environments</i>	Guru Prasad Bhandari, Andreas Lyth, Andrii Shalaginov, and Tor-Morten Grønli
12:55-13:10	04:55-05:10	Coffee Break	
13:10-13:35	05:10-05:35	<i>S09212: Cyber Security of Electric Vehicle Charging Infrastructure: Open Issues and Recommendations</i>	Inna Skarga-Bandurova, Igor Kotsiuba, and Tetiana Biloborodova
13:35-14:00	05:35-06:00	<i>BigD384: Forensic Analysis of Amazon Alexa Echo Dot 4th Generation</i>	Damilola Oladimeji and Bing Zhou
14:00-14:05	06:00-06:05	Closing Remarks	Andrii Shalaginov

The 2nd International Workshop on Multi-Modal Medical Data Analysis (The 2nd International Workshop on Multi-Modal Medical Data Analysis) Workshop Chairs: Bo Zhang zbo@bupt.edu.cn		
Time	Title	Presenter/Author
2:00 pm – 2:15 pm	<i>Improving the performance of disease detection from chest X-ray images using deep learning</i>	Duong Hong Nguyen
2:15 pm – 2:30 pm	<i>BioSentEval: An Evaluation Toolkit for Chinese Medical Sentence Representation</i>	Mingjun Gu
2:30 pm – 2:45 pm	<i>ACL-Net: Adaptive and Collaborative Learning Network for Multi-Site Prostate MRI Segmentation</i>	Zibo Ma
2:45 pm – 3:00 pm	<i>Enabling Scalable Analytics of Physiological Sensor and Derived Feature Multi-Modal Time-Series with Big Data Management</i>	Jamal Saied-Walker
3:00 pm – 2:15 pm	<i>Classification of Autism Spectrum Disorder Using rs-fMRI data and Graph Convolutional Networks</i>	Tianren Yang
	Closing Remarks	

The 3rd International Workshop on Big Data Reduction (IWBD3) Workshop Chairs: Dingwen Tao, Xin Liang, Sheng Di dingwen.tao@wsu.edu		
Time	Title	Presenter/Author
08:00 – 08:05	Opening Remarks	Dingwen Tao, Xin Liang, Sheng Di
08:05 – 09:00	Keynote: TBD	TBD
09:00 – 09:20	S11201: Machine Learning Platform for Extreme Scale Computing on Compressed IoT Data	Seshu Tirupathi
09:20 – 09:40	S11202: Lossy Compression to Reduce Latency of Local Image Transfer for Autonomous Off-Road Perception Systems	Max Faykus
09:40 – 10:00	BigD616: Estimating Potential Error in Sampling Interpolation	Megan Hickman
10:10 – 10:20	Coffee Break	

10:20 – 10:40	S11204: Towards Guaranteeing Error Bound in DCT-based Lossy Compression	Jiaxi Chen
10:40 – 11:00	S11203: Exploring Data Corruption Inside SZ	Ruiwen Shan
11:00 – 11:20	BigD247: Extraction of Power Consumption Patterns using Non-negative Tucker Decomposition	Taku Moriyama
11:20 – 11:30	Closing Remarks	

10th International Workshop on Distributed Storage and Blockchain Technologies for Big Data <i>Workshop Chairs: Hui Li and Han Wang</i>		
Time	Title	Presenter/Author
10:30 - 11:00	S12201, Some Results on Optimal Octonion-Field Locally Repairable Codes Of Distance 3 and 4	Jieying Liu, Guojun Han, and Hanxu Hou
11:00 - 11:30	S12202, Systematic MDS Array Codes Correcting a Single Criss-Cross Error with Lower Update Complexity	Lin Zou, Hanxu Hou, and Xiaoan Zhou
11:30 - 12:00	S12204, Optimizing Repair-Cost of Locally Repairable Codes for Hot Data in Cluster Storage Systems	Lu Zhong, Goujun Han, Hanxu Hou, and Qingda Hai
12:00 - 12:30	S12205, Blockchain Interoperability Landscape	Inwon Kang, Aparna Gupta, and Oshani Seneviratne
12:30 - 14:00	Lunch Break	
14:00 – 14:30	S12207, Optimizing Parallel Proof of Vote Consensus Based on Mimic Security in Consortium Blockchains	Zhenwei Xiao, Hui Li, Han Wang, Guoliang Yang, Qiongwei Ye, Shusheng Zou, Ping Lu, and Qi Lyu
14:30 – 15:00	S12208, An Improved Vulnerability Detection System of Smart Contracts Based on Symbolic Execution	Yao Yao, Hui Li, Xin Yang, and Yiwang Le
15:00 – 15:30	BigD541, A Simple Approach to Optimize S3 Object Gateways for Massive Numbers of Small File Writes	Patrick Cato
15:30 – 16:00	BigD740, Rental NFT Protocol With Advanced Rewards Splitting	Andrew Kirillov, Abrar Rahman, and Ayush Aggarwal
16:00 – 16:30	Coffee Break / Keynote Speech	

New Strands of Usage of Big Data in Medical Systems, Market and Institutional Design, and Economic Theory (WS 13) In-Person (partly online) <i>Workshop Chair: Naoki Watanabe</i> <i>naoki50@keio.jp</i>		
Time	Title	Presenter / Co-Author(s)
14:00-14:05	Organizer's Notes	Naoki Watanabe
14:05-14:35	Real World Data Analysis in Health Technology Assessment (online)	Rei Goto (invited speaker)
14:35-15:00	(S13204_3622) Predicting the Impact of Shared Autonomous Vehicle Service on Tokyo Transportation Using MATSim	Yutaka Ishibashi / Eizo Akiyama
15:00-15:25	(S13202_7543) Land Consolidation by Plot Exchange	Kengo Kurosaka / Naoki Onodera
15:25-15:35	Coffee Break	
15:35-16:00	(S13201_8815) Feedback Information on Cumulative Payoff in a Bandit Experiment: Meaningful Learning in Weighted Voting	Kazuhito Ogawa / Naoki Watanabe
16:00-16:25	(S13206_5596) Network Formation of Next Generation Electric Power and Mobility in Rural Area	Yumi Watahiki / Hiroyasu Ando, Isamu Takahara
16:25-16:50	(S13203_8537) A Model of Pricing Data and Their Constituent Variables Traded in Two-Sided Markets with Resale; A Subject Experiment	Toshihiko Nanba / Kazuhito Ogawa, Naoki Watanabe, Teruaki Hayashi, Hiroki Sakaji
16:50-17:00	Coffee Break	
17:00-17:15	(S13207_4286) Compatibility of Efficiency and Stability in Priority-Augmented Object Allocation Problems with Weak Priorities (short talk)	Yusuke Iwase / Wataru Ishida

17:15-17:30	(S13205_6043) Designing a Mechanism to Promote the Smooth Provision of Medical Data for the Utilization of Artificial Intelligence in Life Science (short talk)	Masanori Fujita / Ayato Kitadai, Koichi Sumikura, Nariaki Nishino
17:30-17:55	(S13208_5552) A Subject Experiment of an Approximate DGS Algorithm: Price Increment, Allocative Efficiency, and Sellers's Revenue	Naoki Watanabe / Yoichi Izunaga, Satoshi Takahashi
17:55-18:00	Closing Remarks	

The Sixth Annual Workshop on Applications of Artificial Intelligence in the Legal Industry <i>Workshop Chairs: Jianping Zhang, Nathaniel Huber-Fliflet, Robert Keeling, Christian J. Mahoney, Han Qin, Adam Dabrowski</i> zhangjiaoping@gmail.com , jianping_zhang@ankura.com , nathaniel.huber-fliflet@ankura.com https://ankura.zoom.us/webinar/register/WN_WdXc7S_FRfaeUWXSViGKSg		
Time	Title	Presenter/Authors
9:30-9:40 am	Opening Remarks	
9:40-10:00 am	Exploring Technology Assisted Review Methodologies for Multilingual Data Sets	Christian J. Mahoney, Chris T. Clark, Qiang Mao, Fusheng Wei
10:00-10:20 am	Extracting Crime Prosecution Elements based on Neural Machine Reading Comprehension Model (Paper ID: S14204)	Jui-Ching Tsou, Kai-Yu Hsieh, Chen-Hua Huang, Yu-An Shih, Han-Cheng Yu, and Yao-Chung Fan
10:20-10:40 am	An Empirical Comparison of DistilBERT, Longformer and Logistic Regression for Predictive Coding (Paper ID: S14205)	Fusheng Wei, Jingchao Yang, Qiang Mao, Han Qin, and Adam Dabrowski
10:40-11:10 am	Invited Talk	Christian J. Mahoney
11:10-11:40 am	Coffee Break	
11:40-12:00 am	Data protections for minors with named entity recognition (Paper ID: S14206)	Jason Gillette, Sayed Khushal Shah, Zeenat Tariq, and Shabbab Algamdi
12:00-12:30 pm	Invited Talk	TBD
12:30-12:50 am	An Application of Object Detection in Contract Analysis (Paper ID: S14201)	Josh Levy, Fusheng Wei, Jingchao Yang, and Adam Dabrowski
12:50-13:10 am	A Business Workflow For Providing Open-Domain Question Answering Reader Systems on The Wikipedia Dataset (Paper ID: S14203)	Dilan Bakir and Mehmet S. Aktas
13:10-13:20 pm	Closing Remarks	

Workshop Ti7th Workshop on Real-time Stream Analytics, Stream Mining, CER/CEP & Stream Data Management in Big Data <i>Workshop Chairs: Sabri SKHIRI</i> sabri.skhiri@euranova.eu		
Time	Title	Presenter/Author
2:00 PM - 2:40 PM	Keynote 1: SQL Extensions To Support Streaming Data	Fabian Hueske, Snowflake
2:40 - 3:20	Keynote 2: A story of batch and stream processing at Google and elsewhere	Pablo Estrada, Google
3:20- 4:00	Keynote 3: Govern your streams through a data products foundation	Marc Delbaere, Digazu
4:00 - 4:20	Dynamic Ensemble Size Adjustment for Memory Constrained Mondrian Forest	Martin Khannouz and Tristan Glatard
4:20 - 4:30	Coffee Break	
4:30: 4:50	Effective Weighted k-Nearest Neighbors for Dynamic Data Streams.	Maroua Bahri,
4:50 - 5:10	Prequential Model Selection for Time Series Forecasting based on Saliency Maps	Shivani Tomar, seshu Tirupathi, Dhaval Vinodbhai Salwala, Ivana Dusparic, Elizabeth Daly
5:10 - 5:30	An LSTM Encoder-Decoder Approach for Unsupervised Online Anomaly Detection in Machine Learning Packages for Streaming Data.	Nabil Belacel, Rene Richard, Zhicheng Xu
5:30 - 5:50	Are Concept Drift Detectors Reliable Alarming Systems? - A Comparative Study.	Lorena Poenaru-Olaru, Luis Cruz, Arie van Deursen, Jan Rellermeyer

5:50 - 6:10	Region-based Sub-Snapshot (RegSnap): Enhanced Fault Tolerance in Distributed Stream Processing with Partial Snapshot.	Takdir Takdir, Hiroyuki Kitagawa.
6:10 - 6:15	Closing Remarks	

The 4th International Workshop on Big Data Tools, Methods, and Use Cases for Innovative Scientific Discovery (BTSD) 2022 <i>Workshop Chairs: Matt Sangkeun Lee, Anika Tabassum, Jong Youl Choi – December 17, 2022 (Virtual Workshop)</i>		
Time	Title	Presenter/Author
8:30am-8:40am	Opening Remarks	
8:40am-9:00am	Improving Predictions Under Uncertainty of Material Plasma Device Operations (Short) - S16201	Rick Archibald <archibaldrk@ornl.gov>
9:00am-9:25am	Adaptive Generation of Training Data for ML Reduced Model Creation (Long) - S16203	Mark Ciansosa <ciansosamr@ornl.gov>
9:25am-9:45am	Real-time Multi-granular Analytics Framework for HIT Systems (Short) - S16205	Byung Park <parkbh@ornl.gov>
9:45am-10:10am	Partial Discharge Detection for Underground Transmission Lines Using Nonnegative Matrix Factorization (Long) - S16204	Akihiro Tanabe <atanabe88@sanken.osaka-u.ac.jp>
10:10am-10:30am	Collaboration in relation to Human-AI Systems: Status, Trends, and Impact (Short) - S16207	Antonio Correia <antonio.g.correia@inesctec.pt>
10:30am-10:40am	Coffee Break & Discussion	
10:40am-11:00am	Distilling Knowledge from Ensembles of Cluster-Constrained-Attention Multiple-Instance Learners for Whole Slide Image Classification (Short) - S16208	Folami Alamudun <alamudunft@ornl.gov>
11:00am-11:25am	MatFlow: A System for Knowledgebased Novel Materials Design using Machine Learning (Long) - S16210	Hasan Jamil <jamil@uidaho.edu>
11:25am-11:45pm	Analysis of Correlation between Cold Weather Meteorological Variables and Electricity Outages (Short) - S16209	Melissa Allen-Dumas <allenmr@ornl.gov>
11:45am-12:10pm	Pseudonymization at Scale: OLCF's Summit Usage Data Case Study (Long) - BigD794	Rafael Ferreira da Silva <silvarf@ornl.gov>
12:10pm-12:30pm	A Personalized Federated Learning Framework Using Side Information for Heterogeneous Data Classification (Short) - BigD807	Yupei Zhang <ypzhaang@nwpu.edu.cn>
12:30pm	Closing Remarks	

Short : 20 min (15min presentation + 5 min Q&A)

Long: 25 min (20min presentation + 5 min Q&A)

The 6th IEEE International Workshop on Big Data for Financial News and Data Date: Wednesday, Dec. 17, 2022, (Japan Standard Time, GMT+9) Workshop Chairs: Quanzhi Li, Xiaozhong Liu, Sameena Shah			
ID	Time	Title	Presenter/Author
S17201		<i>Long Short-Term Memory Neural Network for Financial Time Series</i>	Carmina Fjellström
S17202		<i>NLP for Responsible Finance: Fine-Tuning Transformer-Based Models for ESG</i>	Stefan Pasch and Daniel Ehnes
S17207		<i>Applying NLP Techniques to Classify Businesses by their International Standard Industrial Classification (ISIC) Code</i>	Hannah Bechara, Ran Zhang, Shuzhou Yuan, and Slava Jankin

S17209	8:30am - 10:15am	Shortcut Learning in Financial Text Mining: Exposing the Overly Optimistic Performance Estimates of Text Classification Models under Distribution Shift	Matthew Caron
N239		Integrated Data Mapping Engine (DaME) for Financial Services	Shubhi Asthana and Ruchi Mahindru
S17205		Patentopia: A multi-stage patent extraction platform with disambiguation for certain semantic challenges	Andrea Belz, Alexandra Graddy-Reed, FNU Shweta, Aleksandar Giga, and Shivesh Meenaksh Murali
		Coffee Break	
BigD765	10:30am - 12:30pm	SFPAD: Sentiment-driven Firm Pricing Anomaly Detection Algorithm and Application	Senyuan Zheng, Vincent CS Lee, and Zhaolin Guan
BigD838		Relationship between environmental management efforts and corporate performance	Hiroshi Sugeno and Aki-Hiro Sato
S17204		Hierarchical Multi-task Learning for Enterprise Risk Detection from Financial Documents	Xurui Li, Kaiyuan Liu, Rui Zhu, Yangyang Kang, Changlong Sun, Kaisong Song, and Xiaozhong Liu
S17208		Bitcoin Evolution Analytics: Twitter Sentiments to Predict Price Change as Bearish or Bullish	Naman Srivastava, Omkar Gowda, Shreyas Bulbule, Siddharth Bhandari, and Animesh Chaturvedi,
N203		Enhancement to Training of Bidirectional GAN: An Approach to Demystify Tax Fraud	Priya Mehta, Sandeep Kumar, Ravi Kumar, and Sobhan Babu Ch
BigD719		Dynamic Stop-Loss Approach for Short Term Trades using Deep Learning	Iromie Samarasekara, Oshan Mendis, Sapumal Ahangama, and Ajantha Atukorale
		Closing Remarks	

<u>IEEE Big Data Workshop on Multimodal Big Data</u> <u>Dec. 17 8:00am-12:30pm</u> <u>(MMBD 2022, Online)</u> <i>Workshop Chair: Duoduo Liao</i> <i>Web link: https://www.ieee-datavp-workshop.org/workshop/workshop_2022_MMBD.html</i>		
Time (JST)	Title	Presenter/Author
8:00-8:15	On the Use of Convolutional Neural Networks for Palm Vein Recognition (S18209)	Mohamed Eladlani, Larbi Boubchir, Said Si Kaddour, and Boubaker Daachi
8:15-8:40	Radiopaths: Deep Multimodal Analysis on Chest Radiographs (S18204)	Mohammad Kohankhaki, Ahmad Ayad, Mahdi Barhoush, and Anke Schmeink
8:40-9:20	Keynote Social Event Mining and Impact Forecasting with Heterogeneous Spatiotemporal Data	Dr. Kaiqun Fu
9:20-9:25	Cyber Coffee Break	

9:25-9:50	Twitter Bot Identification: An Anomaly Detection Approach (S18205)	Lulwah Alkulaib, Yanshen Sun, Lei Zhang, and Chang-Tien Lu
9:50-10:15	Multimodal Lyrics-Rhythm Matching (S18208)	Callie Liao, Duoduo Liao, and Jesse Guessford
10:15-10:40	Simulating Fake News Dissemination on Twitter with Multivariate Hawkes Processes (S18206)	Yichen Jiang and Michael Porter
10:40-11:05	EBEM: An Enhanced Bi-encoder Model for Word Sense Disambiguation (S18202)	Xianglong Xiao, Hongguang Xu, and Ke Xu
11:05-11:10	Cyber Coffee Break	
11:10-11:25	Multimodal Deep Homography Estimation Using a Domain Adaptation Generative Adversarial Network (S18203)	Thomas Pouplin, Hughes Perreault, Benoit Debaque, Marc-Antoine Drouin, Nicolas Duclos-Hindie, and Simon Roy
11:25-11:40	Truth or Fiction: Multimodal Learning Applied to Earnings Calls (S18211)	Jamshed Kaikous, Jessen Hobson, and Robert Brunner
11:40-11:55	Introduction to Multi-Modal Stylometry for Authorship Identification: Estimating the identity of Satoshi Nakamoto (S18212)	Glory Adebayo and Roman Yampolskiy
11:55-12:10	Attention-aware multi-modal RNN for deception detection (S18210)	Shun-Wen Hsiao and Cheng-Yuan Sun
12:10-12:25	SQ2SV: Sequential Queries to Sequential Videos retrieval (S18207)	Injin Paek, Nayoung Choi, Seongjin Ha, Yuheun Kim, and Min Song
12:25-12:30	Closing Remarks	

2nd Workshop on Knowledge Graphs and Big Data In Conjunction with IEEE Big Data 2022 Saturday, Dec. 17, 2022 <i>Workshop Co-Chairs: Yuan An, Jane Greenberg, Yuan Ling, Alex Kalinowski</i>		
Time (Japan Standard Time)	Title	Presenter/Author
9:00-9:05am	Welcome	Yuan An
9:05-9:25am	Learning Framework of Entity and Entity Type Composition Representation for Knowledge Graph Completion (Paper Id: S19201)	Runyu Ni, Hiroki Shibata, and Yasufumi Takama
9:25-9:45am	Workflow for Domain- and Task-Sensitive Curation of Knowledge Graphs, with Use Case of DRKG (Paper Id: S19202)	Kara Schatz, Daniel Korn, Alexander Tropsha, and Rada Chirkova
9:45-10:05am	Development and Evaluation of Embedding Methods for Graphs with Multi Attributes (Paper Id: S19205)	Miyu Fujii, David Taingngin, Keiichiro Yamamura, Nozomi Hata, Hiroki Kai, Ryuji Noda, Hiroki Ishikura, Tatsuru Higurashi, and Katsuki Fujisawa
10:05-10:25am	A Stochastic Geo-spatiotemporal Bipartite Network to Optimize GCOOS Sensor Placement Strategies (Paper Id: S19206)	Ted Holmberg, Elias Ioup, and Mahdi Abdelguerfi
10:25-10:45am	EntityRank: Unsupervised Mining of Bilingual Named Entity Pairs from Parallel Corpora for Neural Machine Translation (Paper Id: S19207)	Min Zhang, Song Peng, Hao Yang, Yanqing Zhao, Xiaosong Qiao, Junhao Zhu, Shimin Tao, Ying Qin, and Yanfei Jiang
10:45-10:55am	Coffee Break	
10:55-11:15am	Wikidata-lite for Knowledge Extraction and Exploration (Paper Id: S19208)	Phuc Nguyen and Hideaki Takeda
11:15-11:35am	Exploring Pre-Trained Language Models to Build Knowledge Graph for Metal-Organic Frameworks (MOFs) (Paper Id: S19204)	Alex Kalinowski
11:35-11:55am	Optimizing the Descendant-Aware Clustering Parameters (Paper Id: BigD225)	Sukhwan Jung and Aviv Segev
11:55-12:15pm	Ripl: Document-Level Event Argument Extraction via Role-aware Interactive Pointer Labeling Network (Paper Id: BigD368)	Li Yuanzhuo

12:15-12:30pm	Closing Remarks and Future Suggestions
---------------	--

The Sixth IEEE International Workshop on Benchmarking, Performance Tuning and Optimization for Big Data Applications (BPOD), Saturday, December 17 <i>Workshop Chairs: Zhiyuan Chen, Jianwu Wang, Feng Chen, Junqi Yin</i> Workshop website: https://userpages.umbc.edu/~jianwu/BPOD		
Time (US Eastern Standard Time)	Title	Presenter/Author
Session 1 (Analytics), Session Chair: Zhiyuan Chen		
2:00-2:05 pm	Opening Remark	Workshop Chairs
2:05-2:20 pm	S20208: Sparse Spatio-Temporal Neural Network for Large-Scale Forecasting	Eamon Bracht, Volodymyr Kindratenko, and Robert Brunner
2:20 pm -2:40 pm	S20207: FaST : An Efficient Framework For Visualizing Large-Scale Time Series	Manele Ait Habouche, Mickael Kerboeuf, Goulven Guillou, and Jean-Philippe Babau
2:40 pm-2:55 pm	S20202: Distributed Node Classification with Graph Attention Networks	Roberto Corizzo and Terry Slenn
2:55 pm-3:15 pm	BigD576: Low-Energy Convolutional Neural Networks (CNNs) using Hadamard Method	Varun Mannam
Break		
Session 2 (Analytics, Workflow & Benchmark), Session Chair: Jianwu Wang		
3:20-3:40 pm	S20205: CH3: A Mixed Workload Benchmark for Scalable NoSQL	Mehnaz Tabassum Mahin, Bo-Chun Wang, Kamini Jagtiani, Michael Carey, and Keshav Murthy
3:40-4 pm	S20210: Discovering Limitations of Image Quality Assessments with Noised Deep Learning Image Sets	Wei Dai and Daniel Berleant
4-4:15 pm	S20201: Leveraging Reinforcement Learning for Task Resource Allocation in Scientific Workflows	Jonathan Bader, Nicolas Zunker, Sören Becker, and Odej Kao
4:15-4:35 pm	BigD364: TAED: Topic-Aware Event Detection	Yan Liang and Christan Grant
Break		
Session 3 (Optimization and Analytics), Session Chair: Feng Chen		
4:40 pm-5 pm	S20209: Outlier Detection Based on Stacked Autoencoder and Gaussian Mixture Model	Jing Li, Pengbo Lv, Huijun Li, and Wanghu Chen
5-5:20 pm	S20203: ReAssigner: A Plug-and-Play Virtual Machine Scheduling Intensifier for Heterogeneous Requests	Haochuan Cui, Junjie Sheng, Bo Jin, Yiqiu Hu, Li Su, Lei Zhu, Wenli Zhou, and Xiangfeng Wang
5:20-5:40 pm	BigD682: Text Spotting in Natural Scenes Based on Feature Pyramid Neural Network	Chien-Kang Huang and Guojhen Liou
5:40-6 pm	BigD399: Usage-Based Decision Tree for Telco Churn Prediction	Bing NI and Brandon WU
Closing Remarks		

Applications of Big Data Technology in the Transport Industry <i>Workshop Chair: John Easton, j.m.easton@bham.ac.uk</i>		
Time	Title	Presenter/Author
14:05 – 14:30	BigD345 – IoT for Rail Transportation: The Case of Railigent	Simon Frederic Dietlmeier, Rob Jago Floetgen, Julius Bock, and Florian Urmetzer
14:30 – 14:55	S21201 – Uncertainty of Traffic Congestion Estimation Using Nationwide Pseudo Trip Data and Agent-Based Simulation	Aayush Tewari, Yanbo Pang, and Yoshihide Sekimoto
14:55 – 15:20	S21203 – Towards STUB 2.0: Using Graph-Based World States in Hyperledger Besu to Facilitate Distributed Transport Ticketing	Joseph Preece, Christopher Morris, and John Easton
15:20 – 15:45	S21202 – Analysis of Airfare during Pandemic: A Multi-Agent Based Modeling Approach	Abdul Mutakabbir, Chung-Horng Lung, and Samuel A. Ajila
16:00 – 16:20	Coffee Break	
16:20 – 16:45	S21205 – Digitalization and the Transport Industry – Are we Ready?	John Easton

16:45 – 17:10	BigD347 – Analysis of route efficiency in city bus transportation vulnerable areas, Focusing on Yeongjongdo, Incheon Metropolitan City	Yoon Nam Sik, Choi Inn Jun, and Kang Sung Woo
17:10 – 17:35	S21204 – A Graph-based Analysis Approach to Cluster Lifetime Dynamics	Ivens Portugal, Paulo Alencar, and Donald Cowan
17:35 – 18:00	BigD436 – Developing Origin and Destination Matrices in Megapolitan Areas Leveraging Big Data: A Case Study of the Greater Jakarta Metropolitan Area	Herawati Basirpuly, Idwan Santoso, Yugi M.Hartiman, Atik Siti Kuswati, Daniella Daniella, Andrean Maulana, Russ Bona Frazila, Irawati Adriani, and Rita Pasaribu
18:00	Closing Remarks	

3rd International Workshop on User Understanding from Big Data <i>Workshop Chairs: Claire Ding, Wutao Wei</i>		
Time	Title	Presenter/Author
8:35-8:55	"Prospect-Net: Top-K Retrieval Problem Using Prospect Theory"	Reza Yousefi Maragheh
9:00-9:20	"Understanding Levels of Automation in Human-Machine Collaboration"	Glauca Melo
9:25-9:45	"Posteriori Trust: Behavior driven trust on a network graph at scale"	Prince Paulraj, Elijah Hall, Ana Armenta, and Mark Austin
9:50-10:10	"A Short Survey on the User Cold Start Problem in Recommender Systems: Metadata and Meta-Learning Methods"	Hao Jiang
10:15-10:30	Coffee Break	
10:30-10:50	"Blockchain based Secure Group Data Collaboration in Cloud with Differentially Private Synthetic Data and Trusted Execution Environment"	Uzair Javaid
10:55-11:15	"Where did you tweet from? Inferring the origin locations of tweets based on contextual information"	Rabindra Lamsal
11:20-11:40	"KGIQ: Scalable Translation of User-Specified Examples into Knowledge-Graph Queries"	Jing Ao
11:45-12:05	"Preserving Privacy Mining of Big Temporal Co-occurrence Patterns"	Anifat Olawoyin
12:10-12:15	Closing Remarks	

The Sixth IEEE Workshop on Human-in-the-loop Methods and Future of Work in BigData (HMDData 2022) <i>Workshop Chair: Senjuti Basu Roy (New Jersey Institute of Technology), Alex Quinn (Purdue University), Atsuyuki Morishima (University of Tsukuba)</i> <i>The latest program is available at https://humanmachinedata.org</i>		
Time	Title	Author(s)
8:50	Opening & Announcements	
9:00	Keynote: Ming Yin (Purdue University)	
9:50	Short Break	
10:00	[S24206] An Adaptive Human-in-the-loop Approach to Emission Detection of Additive Manufacturing Processes and Active Learning with Computer Vision	Xiao Liu, Alan F. Smeaton, and Alessandra Mileo
10:20	[S24212] Image Geolocation by Non-Expert Crowd Workers with an Expert Strategy	Seungun Kim, Masaki Matsubara, and Atsuyuki Morishima
10:32	[S24214] A SHAP-based Active Learning Approach for Creating High-Quality Training Data	Nailcan Kara, Yagiz Levent Gume, Umit Tigrak, Gokce Ezeroglu, Serdar Mola, Omer Burak Akgun, and Arzuhan Ozgur
10:44	[S24211] Graph Neural Network Tells Us Who is the Communication Enhancer	Hiroaki Tanaka, Yuuma Jitsunari, Wataru Yamada, Keiichi Ochiai, Shoko Wakamiya, and Eiji Aramaki
10:56	Break	

11:20	[S24204] Toward Data Cleaning with a Target Accuracy: A Case Study for Value Normalization	Adel Ardalan, Derek Paulsen, Amanpreet Singh Saini, Walter Cai, and AnHai Doan
11:40	[S24210] Efficient Evaluation of AI Workers for the Human+AI Crowd Task Assignment	Tomoya Kanda, Hiroyoshi Ito, and Atsuyuki Morishima
12:00	[S24215] Multi-Armed Bandit Approach to Qualification Task Assignment across Multi Crowdsourcing Platforms	Yunyi Xiao, Yu Yamashita, Hiroyoshi Ito, Masaki Matsubara, and Atsuyuki Morishima
12:12	[S24219] DelphAI: A human-centered approach to time-series forecasting	Kristina L. Kupferschmidt, Joshua G. Skorb, and Graham W. Taylor
12:24	[S24209] Crowd-Aided Anomaly Detection in Surveillance Videos	Ryuya Itano, Tomoya Nohara, and Takahiro Koita
12:36	Lunch Break	
14:00	[S24205] Explainable Recommendation Using Knowledge Graphs and Random Walks	Kaname Muto, Satoshi Oyama, and Itsuki Noda
14:20	[S24207] Owro: A Novel Robot for Sitting Posture Training Based on Adaptive Human Robot Interaction	Katia Bourahmoune, Karlos Ishac, Marc Carmichael, and Toshiyuki Amagasa
14:40	[S24221] Improving Character Recognition by the Crowd Workers via Corrective Feedback	Bijoly Saha Bhattacharya, Biswajit Mandal, Arindam Biswas, and Malay Bhattacharyya
14:52	[S24216] PostMe: Unsupervised Dynamic Microtask Posting For Efficient and Reliable Crowdsourcing	Ryo Yanagisawa, Susumu Saito, Teppei Nakano, Tetsunori Kobayashi, and Tetsuji Ogawa
15:04	[S24208] Multi Speaker Identification System using Crowdsourcing-based Method	Kazumu Nakahira, Shun Kuroiwa, and Takahiro Koita
15:16	Closing Remarks	

Big Food, Nutrition and Environment Data Management and Analysis		
<i>Workshop Chairs: Tome Eftimov, Giulia Menichetti</i>		
Time	Title	Presenter/Author
14:00-14:25	Invited talk I	Babak Ravandi
14:25-14:50	Invited talk II	Chris Evelo
14:50-15:05	S25204 - Using Big Data and Machine Learning for Multi-layered Surveillance for Healthy Food Environment and Diet	Fares Belkhiria
15:05-15:20	S25203 - Heterogeneity in feature importance and prediction performance for sales at the market and store levels: the case of branded yogurt products in Quebec	Cameron McRae
15:20-15:35	S25206 - The Ontological How and Why - Action and Objective - of Planned Processes in the Food Domain	Tarini Naravane
15:35-15:50	S25208 - Learning Robust Food Ontology Alignment	Riste Stojanov
15:50-16:05	Coffee Break	
16:05-16:30	Invited talk III	Aleksandra Kovachev
16:30-16:55	Invited talk IV	Joan Capdevila Pujol
16:55-17:10	S25207 - SciFoodNER: Food Named Entity Recognition for Scientific Text	Gjorgjina Cenikj
17:10-17:25	S25205 - Predefined domain specific embeddings of food concepts and recipes: A case study on heterogeneous recipe datasets	Gordana Ispirova
17:25-17:40	S25201 - Privacy-preserving & machine-learned catchment models for national dietary surveillance via digital footprint data	Gavin Long
17:40-17:55	S25202 - Ill-fated interactions: modeling complaints on a food waste fighting platform	Georgiana Nica-Avram
17:55-18:00	Closing Remarks	

The Fifth Workshop on Big Data for Economic and Business Forecasting		
<i>Workshop Chairs: Wei Shang, Jue Wang</i>		
Time	Title	Presenter/Author

14:00-14:25	BigD534 - Restaurant Sales Forecasting with Feature Interaction-learning Mechanism-based Neural Network Model	Xin Yang
14:25-14:50	S26202 - Using CNN-LSTM Model for Weather Forecasting	Samuel A. Ajila
14:50-15:15	BigD503 - Aggregate Learning for Mixed Frequency Data	Daisuke Moriwaki
15:15-15:40	S26203 - DVM-CAR: A Large-Scale Automotive Dataset for Visual Marketing Research and Applications	Jingmin Huang
15:40-16:05	BigD349 - Forecast of China's electricity consumption Considering the fast growth of New Infrastructure	Tianfeng Li
16:05-16:20	Coffee Break	
16:20-16:45	S26201 - A Semisupervised Approach to Predicting a Twitch Streamer's Growth based on the Game Streamed	Samuel A. Ajila
16:45-17:10	BigD637 - Comparison of Consensus Building Processes by Different Reach Patterns on Opinion Dynamics	Makoto Fujii
17:10-17:35	BigD640 - Influence of a leader and in-group pressure in opinion dynamics model	Yunosuke Hori
17:35-18:00	BigD266 - Bayesian Ensembled Knowledge Extraction Strategy for Online Portfolio Selection	Aviv Segev
	Closing Remarks	

The 5th International Workshop on Big Media Dataset Construction, Management and Applications		
<i>Workshop Chairs: Chaoqun Hong, Xiaoqin Zhang</i>		
Time	Title	Presenter/Author
13:00 – 13:20	#S27201, Scene Text Recognition with Heuristic Local Attention	Tianlong Ma
13:20 – 13:40	#S27202, Dual Priors Network for RGB-D Salient Object Detection	Yuewang Xu
13:40 – 14:00	#S27203, Self-Supervised Person Re-Identification with Channel-Wise Transformer	Zian Ye
14:00 – 14:20	#S27204, Personalized Federated Contrastive Learning	Yupei Zhang
14:20 – 14:40	Coffee Break	
14:40 – 15:00	#S27205, EFD: A New Benchmark for Load Identification and Energy Disaggregation	Ziheng Sun
15:00 – 15:20	#S27206, MS2A: A Multi-Scale Spatial Aggregation Framework for Visual Place Recognition	Ge Cui
15:20 – 15:40	#S27207, ADIU: An Antiquarian Document Image Unwarping Dataset	Shenlu Liu
15:40 – 16:00	#S27209, Deformable Attention improved Human Pose Estimation with Monocular	Yuhong Xie
16:00 – 16:20	Closing Remarks	

Please note this is for the three workshops: BDA4CID, BDA4HM and BDA4S. Together these make a two-day workshop of 39 papers. Day 1 (17th December) will be in-person presentations in Osaka. Day 2 (18th December) will be virtual presentations. All times are on local time Osaka (GMT/UTC+9).

Day 1: Physical – ideally 17th December 2022

6th International Workshop on Big Data Analytics for Cyber Intelligence and Defense (BDA4CID)		
<i>Workshop Chairs: Stephen McGough, Amir Atapour-Abarghouei, David Wall</i>		
Time	Title	Presenter/Author
08:00 – 08:20	Introduction to Physical workshop	Stephen McGough
08:20 – 08:45	A User and Entity Behavior Analytics Log Data Set for Anomaly Detection in Cloud Computing (S29201)	Max Landauer, Florian Skopik, Georg Hoeld, and Markus Wurzenberger
08:45 – 09:10	Building Cybersecurity Ontology for Understanding and Reasoning Adversary Tactics and Techniques (S29207)	Chiao-Cheng Huang, Pei-Yu Huang, Ying-Ren Kuo, Guo-Wei Wong, Yi-Ting Huang, Yeali S. Sun, and Meng Chang Chen
09:10 – 09:35	Simple and Efficient Identification of Personally Identifiable Information on Public Website (S29211)	Caitlin Brown and Charles Morisset

09:35 – 10:00	Factor Detection Task of Cyberbullying Using the Deep Learning Model (BigD809)	Yu-Hsuan Wu , Sheng-Wei Huang, Wei-Yi Chung, Chen-Chia Yu, and Jheng-Long Wu
10:00 – 10:30	Coffee Break	

1st International Workshop on Big Data Analytics for Health and Medicine (BDA4HM 2022) <i>Workshop Chairs: Stephen McGough, Matthew Forshaw, Amir Atapour-Abarghouei</i>		
Time	Title	Presenter/Author
10:30 – 10:55	Comparing Association Rules and Deep Neural Networks for Heart Disease Prediction (S30207)	Carlos Ordonez , Ian Fund, and Ladjel Bellatreche
10:55 – 11:20	Explainable Deep Learning to Profile Mitochondrial Disease Using High Dimensional Protein Expression Data (S30211)	Atif Khan , Conor Lawless, Amy Vincent, Satish Pilla, Sushanth Ramesh, and Stephen McGough
11:20 – 11:45	Discovering Similar Spike Patterns in High Dimensional Biomedical Signals (S30208)	Sikder Tahsin Al-Amin, Robin Varghese, David Lloyd, Maria A. Gonzalez-Gonzalez, Mario I. Romero-Ortega, and Carlos Ordonez
11:45 – 12:10	Monitoring and Improving Personalized Sleep Quality from Long-Term Lifelogs (S30213)	Wenbin Gan , Minh-Son Dao, and Koji Zettsu
12:10 – 12:35	Tracking trajectories of multiple long-term conditions using dynamic patient-cluster associations (S30210)	Ron Kremer, Syed Raza, Fabiola Eto, John Casement, Christian Atallah, Sarah Finer, Dennis Lendrem, Michael Barnes, Nick Reynolds, and Paolo Missier
12:35 – 14:00	Lunch Break	
14:00 – 14:25	Individual based epidemiological model of COVID19 using location data (BigD342)	Yoriyuki Yamagata , Shunki Takami, Keisuke Yamazaki, Tomoki Nakaya, and Masaki Onishi
14:25 – 14:50	Siamese Neural Networks for Skin Cancer Classification and New Class Detection using Clinical and Dermoscopic Image Datasets (BigD517)	Michael Luke Battle, Amir Atapour-Abarghouei, and Stephen McGough
14:50 – 15:15	The Impact of COVID-19 on Human Mobility: A Case Study on New York (BigD548)	Xinchen Hao, Renhe Jiang , Jiewen Deng, and Xuan Song

2nd International Workshop on Big Data Analytics for Sustainability (BDA4S) <i>Workshop Chairs: Stephen McGough, Gavin Shaddick, Hao Dong</i>		
Time	Title	Presenter/Author
15:15 – 15:40	Optimizing a domestic battery and solar photovoltaic system with deep reinforcement learning (S31202)	Alexander Kell, Stephen McGough , and Matthew Forshaw
15:40 – 16:05	Analyzing the Effects of Topics Underlying Companies' Financial Disclosures about Risk Factors on Prediction of ESG Risk Ratings: Emphasis on BERTopic (S31205)	Min Gyeong Kim, Kyu Sung Kim, and Kun Chang Lee
16:05 – 16:30	Coffee Break	
16:30 – 16:55	AI Approaches for Electricity Price Forecasting Stable/Unstable Markets: EU Improvement Project (BigD734)	Florian Chauvet, Ladjel Bellatreche , and Carlos Santos-Silva
16:55 – 17:20	A Data Integration Approach to Estimating Personal Exposures to Air Pollution (S31206)	Matthew Thomas, Gavin Shaddick , David Topping, Karyn Morrissey, Thomas Bannan, Mike Diessner, Ruth Bowyer, Stefan Siegert, Hugh Coe, James Evans, Fernando Benitez-Paez, and James Zidek
17:20 – 17:45	Using Contextual Text Mining and Ontology Methods to Establish a Novel Technology Trend and Associative Analysis Framework for Sustainable Energy Development in Taiwan (S31210)	Yi-Hao Hsiao , Chia-Yi Chuang, Megn-Chi Huang, Chia-Lee Yang, and Jyh-Hong Wu
17:45 – 18:10	AI applications in forest monitoring need remote sensing benchmark datasets (S31212)	Emily Lines , Matt Allen, Carlos Cabo, Kim Calders, Amandine Debus, Stuart Grieve, Milto Miltiadou, Adam Noach, Harry Owen, and Stefano Puliti

18:10 – 18:35	Residual value prediction using deep learning for a circular economy (BigD535)	Edvin Listo Zec , Olof Mogren, Ann-Charlotte Mellquist, Sarah Fallahi, and Peter Algurén
18:35 – 19:00	The Impact of Multicore CPUs on Eco-Friendly Query Processors in Big Data Warehouses (BigD732)	Ayoub Bouhatous , Ladjel Bellatreche, El Hassan Abdelwahed, and Carlos Ordonez
19:00	Closing Remarks	

Day 2: Virtual – ideally 18th December 2022

6th International Workshop on Big Data Analytics for Cyber Intelligence and Defense (BDA4CID)

Workshop Chairs: Stephen McGough, Amir Atapour-Abarghouei, David Wall

And

1st International Workshop on Big Data Analytics for Health and Medicine (BDA4HM 2022)

Workshop Chairs: Stephen McGough, Matthew Forshaw, Amir Atapour-Abarghouei

And

2nd International Workshop on Big Data Analytics for Sustainability (BDA4S)

Workshop Chairs: Stephen McGough, Gavin Shaddick, Hao Dong

Time	Title	Presenter/Author
08:00 – 08:20	Welcome to the day	Stephen McGough
08:20 – 08:45	Natural Language Interface for Process Mining Queries in Healthcare (BDA4HM - S30212)	Hangu Yeo , Elahe Khorasani, Vadim Sheinin, Irene Manotas, Ngoc Phuoc An Vo, Octavian Popescu, and Petros Zerfos
08:45 – 09:10	AsdClaims: Twitter Dataset of Claims on Autism Spectrum Disorder (BDA4HM - S30209)	Michelle Kim , Junghwan Kim, Bryan Kim, Kristen Johnson, and Jee-In Kim
09:10 – 09:35	Application of Time Series Analysis Methods to Assess the impact of COVID-19 on Carbon Dioxide Emission Reduction in Connecticut (BDA4S - S31203)	Katherine Kiernan, Hao Wu, and Yulei Pang
09:35 – 10:00	RaCAViz: Interactive Visualizations for Rapid Carbon Assessment (BDA4S - S31207)	Du Nguyen and Van Vung Pham
10:00 – 10:30	Coffee Break	
10:30 – 10:55	Fraud Detection Using Optimized Machine Learning Tools Under Imbalance Classes (BDA4CID - S29209)	Mary Isangediok and Kelum Gajamannage
10:55 – 11:20	PMFL: Partial Meta-Federated Learning for heterogeneous tasks and its applications on real-world medical records (BDA4HM - BigD341)	Tianyi Zhang , Shirui Zhang, Ziwei Chen, Yoshua Bengio, and Dianbo Liu
11:20 – 11:45	MATE: Summarizing Alerts to Interpretable Outcomes with MITRE ATT&CK (BDA4CID - S29203)	Derek Lin
11:45 – 12:10	Cross-Lingual Propaganda Detection (BDA4CID - S29202)	Wenshan Zhang and Xi Zhang
12:10 – 12:35	Federated Learning Attacks and Defenses: A Survey (BDA4CID - S29206)	Yao Chen , Yijie Gui, Hong Lin, Wensheng Gan, and Yongdong Wu
12:35 – 14:00	Lunch Break	
14:00 – 14:25	Fast Illegal Webpage Detection Algorithm Based on Massive Domain Name Resolution Records (BDA4CID - BigD206)	Yue Su, Botao Peng , and Xiaodong Li
14:25 – 14:50	Pavement Condition Detection Method Based on Time-Frequency Features and Capsule Neural Network (BDA4S - S31211)	Wanghu Chen, Pengbo Lv , and Jing Li
14:50 – 15:15	Analysis of Label-Flip Poisoning Attack on Machine Learning Based Malware Detector (BDA4CID - S29205)	Kshitiz Aryal , Maanak Gupta, and Mahmoud Abdelsalam
15:15 – 15:40	Blood Cells Counting and Localisation through Deep Learning Object Detection (BDA4HM - S30201)	Francesco Mercaldo , Fabio Martinelli, Antonella Santone, and Mario Cesarelli
15:40 – 16:05	Exploiting Liver CT scans in Colorectal Carcinoma genomics mutation classification (BDA4HM - S30203)	Daniele Perlo , Luca Berton, Alessia Delpiano, Francesca Menchini, Stefano Tibaldi, Marco Grosso, and Paolo Fonio
16:05 – 16:30	Coffee Break	
16:30 – 16:55	On the Use of Conventional Neural Networks for COVID-19 Detection in CT-Scan Images : A Comparative Study and Performance Analysis (BDA4HM - S30206)	Menglin Niu , Larbi Boubchir, and Boubaker Daachi
16:55 – 17:20	Smart Grid monitoring through Deep Learning for Image-based Automatic Dial Meter Reading (BDA4S - S31201)	Francesco Mercaldo , Fabio Martinelli, and Antonella Santone

17:20 – 17:45	Improving conversational recommender systems via knowledge graph-based semantic fusion with historical interaction data (BDA4CID - S29204)	Thamizhiniyan Pugazhenth and Huizhi Liang
17:45 – 18:10	Threat Modeling for Machine Learning-Based Network Intrusion Detection Systems (BDA4CID - S29210)	Huda Ali Alatwi and Charles Morisset
18:10 – 18:35	A systematic literature review on machine learning for electricity market agent-based models (BDA4S - S31204)	Alexander Kell , Stephen McGough, and Matthew Forshaw
Closing Remarks		

Second International Workshop on <u>Data science for equality, inclusion and well-being challenges</u> DS4EIW 2022@IEEE Big Data 2022 – ONLINE event December 20, 2022 (9:00a.m – 1:00p.m (CET, GMT+1)) Workshop Chairs: Tania Cerquitelli, Genoveva Vargas-Solar, Arianna Montorsi, Claudia De Giorgi Session Chairs: Genoveva Vargas-Solar and Tania Cerquitelli			
Time	Title	Presenter/Author	Paper ID
9:00 – 9:05	Opening		
9:05 -- 9:25	Peers and Stars: the role of gender among coinventors	Federico Caviggioli, Alessandra Colombelli, and Chiara Ravetti	S34201
9:25 -- 9:45	Obtaining Dyadic Fairness by Optimal Transport	Moyi Yang, Junjie Sheng, Wenyan Liu, Bo Jin, Xiaoling Wang, and Xiangfeng Wang,	S34203
9:45 -- 10:05	Identifying Imbalance Thresholds in Input Data to Achieve Desired Levels of Algorithmic Fairness	Mariachiara Mecati, Andrea Adrignola, Antonio Vetrò, and Marco Torchiano	S34205
10:05 - - 10:25	Better SVM-based Record Linkage by Addressing Hidden Bias	Christina Makri, Alexandros Karakasidis, and Evaggelia Pitoura	S34206
10:25 - - 10:45	Psychological Attention-based Analytics of Multivariate Campus Behaviors of University Students	Wanghu Chen, Jilong Yao, Yang Liu, Jing Li, Yan Sun, and Chunyu Pang	S34207
10:45 - - 11:05	Physical and mental health of university staff during the Covid-19 pandemic	Alessandra Colombelli, Greta Temporin, Francesco Serraino, and Tania Cerquitelli	S34209

11:05 – 11:15	Coffee Break		
11:15 – 11:35	Trade less Accuracy for Fairness and Trade-off Explanation for GNN	Yazheng Liu, Xi Zhang, and Sihong Xie	S34211
11:35 – 11:55	Nondiscriminating Dropout Prediction beyond Algorithmic Fairness: Ensuring Coverage in Preprocessing Pipelines	Chiara Accinelli, Barbara Catania, and Giovanna Guerrini	S34213
11:55 – 12:10	Combining Dynamic Mode Decomposition and Difference-in-Differences in an Analysis of At-Risk Youth	Marc Andrew Choi, Siyu Huang, Hengyuan Qi, Marco Scialanga, Emerson McMullen, Axel Sanchez Moreno, Yifei Lou, Andrea L. Bertozzi, and P. Jeffrey Brantingham	S34214
12:10 – 12:30	Systematic Discovery of Bias in Data	John Wamburu, Girmaw Abebe Tadesse, Celia Cintas, Adebayo Oshingbesan, Tanya Akumu, and Skyler Speakman	S34204
12:10 – 12:50	Promoting equity, diversity and inclusion: policies, strategies and future directions in higher education, research communities and business	Genoveva Vargas-Solar, Tania Cerquitelli, Arianna Montorsi, Stefania Salvai, Maria Teresa Sangineti, Jérôme Darmont, and Cécile Favre	S34210
12:50	Closing Remarks		

IEEE BigData 2022 Workshop on Knowledge Discovery and Data Mining in IT Operations (BigData-IT 2022) <i>Yu Deng, Meng Jiang, Berthold Reinwald, and ChengXiang Zhai</i>		
Time	Title	Presenter/Author
8:30 am	Opening remark	Workshop co-chairs
8:35 am	Keynote speech	Prof. Jiawei Han
9:15 am	S35201: First CE Matters: On the Importance of Long Term Properties on Memory Failure Prediction	Jasmin Bogatinovski
9:30 am	S35203: AIOps Essential to Unified Resiliency Management in Data Lakehouses	Runyu Jin
9:45 am	S35206: Entity Set Co-Expansion in StackOverflow	Yu Zhang
10:00 am	S35207: Storage Capacity Prediction using Population Analytics	Umesh Deshpande
10:15 am	Coffee Break	
10:20 am	S35202: Answer Comments As Reviews: Predicting Acceptance By Measuring Valence On Stack Exchange	William Ledbetter
10:40 am	S35204: Fine-Tuning BERT-based Language Models for Duplicate Trouble Report Retrieval	Nathan Bosch

11:00 am	S35205: Improving Model Performance Using Metric-Guided Data Selection Framework	Paulina Toro Isaza
11:20 am	S35208: ContrastBERT: Supervised Contrastive Learning of BERT-Encoded IT logs for Anomaly Classification	Raziuddin Mahmood
11:40 am	BigD234: To test, or not to test: A proactive approach for deciding complete performance test initiation	Omar Javed
12:00 pm	BigD706: Cognitive Metric Monitoring - Characterizing spatial-temporal behavior for anomaly detection	Kunal Jethuri
12:20 pm	Closing Remarks	

Big Data Analytics for Humanitarian Crises <i>Workshop Chairs: Thilanka Munasinghe (munast@rpi.edu)</i>		
Time	Title	Presenter/Author
14:00 – 14:45	Keynote talk by Dr. Jennifer Wei (NASA Goddard)	Dr. Jennifer Wei
14:50 – 15:15	ID: S36203: <i>TweetDIS: A Large Twitter Dataset for Natural Disasters Built using Weak Supervision</i>	Ramya Tekumalla, Juan Banda
15:15 – 15:35	ID: S36204: <i>Feature Selection from Multivariate Time Series Data: A Case Study of Solar Flare Prediction</i>	Khaznah Alshammari, Shah Muhammad Hamdi, Soukaina Filali Boubrahimi
15:35 – 16:00	ID: BigD494: <i>An Empirical Study on Characterizing Natural Disasters in Class Imbalanced Social Media Data using Weak Supervision</i>	Ramya Tekumalla, Juan Banda
16:00 – 16:20	ID: S36202: <i>National press monitoring using Natural Language Processing as an early warning signal for prediction of asylum applications flows in Europe</i>	Ilias Iliopoulos, Nikolaos Kopalidis, Georgios Stavropoulos, and Dimitrios Tzovaras
16:20 – 16:30	ID: S36205: <i>PROBER: A System for Real-time Propaganda Behavior Analytics on Social Media and Web Data Streams</i>	Yasas Senarath, Antonios Anastasopoulos, Tonya Thornton, Hemant Purohit,
16:30 – 16:40	ID: S36201: <i>Digital Financial Literacy, Risk Aversion, and College Students' Online Security Behavior</i>	Yueqi Li, Ingrid Fisher
16:40 – 17:00	Closing Remarks	
	Lunch	

Fifth International Workshop on the Internet of Things Data Analytics (IoTDA) <i>Location: Online (virtual)</i> <i>Workshop Chairs: Eyhab Al-Masri (University of Washington), Yan Bai (University of Washington), Chi-Hua Chen (Fuzhou University, China), Alireza Soury (Halic University, Turkey)</i>		
Time	Title	Presenter/Author
9:00 am – 9:05 am	Opening Remarks and Welcome	
9:10 am – 9:25 am	(S32202) Towards Normalizing The Design Phase of Data Preprocessing Pipelines For IoT Data	Amal Tawakuli and Thomas Engel
9:30 am – 9:45 am	(S32204) A Business Workflow Architecture for Predictive Maintenance using Real-Time Anomaly Prediction On Streaming IoT Data	Emrullah Gultekin and Mehmet S. Aktas
9:50 am – 10:05 am	(S32205) Probabilistic Time Series Forecasting for Adaptive Monitoring in Edge Computing Environments	Dominik Scheinert, Babak Sistani Zadeh Aghdam, Soeren Becker, Odej Kao, and Lauritz Thamsen
10:10 am – 10:25 am	(S27207) Lossy Predictive Models for Accurate Classification Algorithms	Ackyeung Moon, Seung Woo Son, Hyson Kim, and Minjun Kim
10:30 am – 10:35 pm	Closing Remarks	

Ninth International Workshop on High Performance Big Graph Data Management, Analysis, and Mining (BigGraphs 2022) <i>Workshop Chairs: Mohammad Al Hasan, Nesreen Ahmed, Shaikh Arifuzzaman, Kamesh Madduri</i>		
Time	Title	Presenter/Author
8:30 am	Opening Remarks	
8:35 am	S33201: Data Fusion and Graph Analysis in Fraud Transaction Detection: walkthrough of a case study	Valerio Bellandi and Stefano Siccardi
9:00 am	BigD269: Pipelining Graph Construction and Agent-based Computation over Distributed Memory	Yan Hong and Munehiro Fukuda
9:50 am	BigD387: Functional Ball Dropping: A superfast hypergraph generation scheme	Lilith Hafner, Chase Holdener, and Nicole Eikmeier
10:15 am	S33204: CrunchQA - A Synthetic Dataset for Question Answering over Crunchbase Knowledge Graph	Lifan Yu, Nadya Abdel Madjid, and Djellel Difallah
10:15 – 10:30 am	Coffee Break	
10:30 – 11:20 am	BigGraphs 2022 Keynote talk	
11:25 am	BigD543: Node Context Selection in Transformer-Based Graph Representation Learning Models	Tianze Wang, Amir H. Payberah, and Vladimir Vlassov
11:50 am	S33202: Scalable Forecasting in Sensor Networks with Graph Convolutional LSTM Models	Massimiliano Altieri, Roberto Corizzo, and Michelangelo Ceci
12:15 pm	Closing Remarks	

Digital twins for accelerated discovery of climate and sustainability solutions <i>Workshop Chairs: Levent Klein, Mitchaiki Tasubori, Conrad Albrecht</i>		
Time	Title	Presenter/Author
8:30-8.45 am	S37209 , "Identifying Extreme Regimes in Climate-Scale Digital Twins: a Roadmap"	Eloisa Bentivegna
8.45-9 am	S37201 , "Leak localization in Water Distribution Networks By Directly Fitting the Learning Parameters of a Gaussian Naive Bayes Classifier"	Ganjour Mazaev

9-9.15 am	S37211 , " <i>Source Localization and Bayesian leak magnitude inference of sparse wireless sensor data to detect fugitive methane leak</i> "	Levente Klein
9.15-9.30 am	S37205 , " <i>Optimal Sensor Placement for Atmospheric Inverse Modelling</i> "	Xinchao Liu/Kyongmin Yeo
9.30-9.45 am	S37202 , " <i>Multi-task Learning for Source Attribution and Field Reconstruction for Methane Monitoring</i> "	Arka Daw/Kyonming Yeo
9.45-10 am	S37208 , " <i>Flood Event Detection from Sentinel 1 and Sentinel 2 Data: Does Land Use Matter for Performance of U-Net based Flood Segmenters?</i> "	Michal Muszynski
10-10.30 am	Coffee Break	
10.30-11.15 am	Keynote presentation: Digital Twins in IBM	Michiaki Tatsubori, IBM
11.15-11.30 am	S37204 , " <i>Peaks Fusion assisted Early-stopping Strategy for Overhead Imagery Segmentation with Noisy Labels</i> "	Chenyang Liu
11.30-11.45 am	S37203 , " <i>Deep Semantic Model Fusion for Ancient Agricultural Terrace Detection</i> "	Yi Wang
11.45 am-12 pm	BigD280 , "A Multi-objective Residual TrajGRU Model for Wind Field Forecasting"	Wei Zhang
12 pm-12.15 pm	S37206 , " <i>Spatiotemporal River Discharge Interpolation in Ungauged Nodes via Deep Kernel Learning using Representative Topographic Features: A Development Study.</i> "	Refaldi Putra
12.15-12.30 pm	S37210 , " <i>NetZeroCO2, an AI framework for accelerated nature-based carbon sequestration</i> "	Ademire Ferreira de Silva
12.30-12.35 pm	Closing Remarks	

The 7th IEEE International Workshop on Big Spatial Data <i>Workshop Chairs: Farnoush Banaei-Kashani, Chengyang Zhang, Abdeltawab Hendawi, Ashwin Shashidharan</i>		
Time (JST)	Title	Presenter/Author
8:30am – 8:35am	Opening Remarks	
8:35am – 9:35am	Keynote by Dr. Sakai Masato	Dr. Sakai Masato
9:35am – 10:05am	BigD459 - FAGR: Fairness-aware Group Recommendation in Event-based Social Networks	Yuan Liang <liangyuan120@buaa.edu.cn>
10:05am – 10:30am	Coffee Break	
10:30am – 11:00am	S40201 - Retrieving Top-N Weighted Spatial k-cliques	Ryosuke Taniguchi <taniguchi.ryosuke@ist.osaka-u.ac.jp>
11:00am – 11:30am	BigD620 - DACMA: Designing space ordering optimizations to scalably manage aerial images	Chamin Nalinda Lokugam Hewage <chamin.lokugamhewage@ucdconnect.ie>
11:30am – 12:00pm	S40205 - Vision Paper: Emergence of an Autonomous Vehicle Secondary Data Market for Breakthrough Applications	Kevin Dick <kevin.dick@carleton.ca>
12:00pm – 12:30pm	S40202 - Trajectory-User Linking Is Easier Than You Think	Alameen Najjar <alameen.najjar@rakuten.com>
12:30pm – 1:00pm	S40203 - Systematic Analysis of Public Transit Data Availability in Canada	Kevin Dick <kevin.dick@carleton.ca>
1:00pm – 1:30pm	S40209 - Thematic Geo-Density Heatmapping for Walking Tourism Analytics using Semi-Ready GPS Trajectories	Iori Sasaki <sasaki@lab.akita-u.info>
1:30pm – 1:45pm	Closing Remarks	

The 1st International Workshop on Neural Network Models for Brain Connectome Analysis (BrainNN2022) <i>Workshop Chairs: Carl Yang, Xiaoxiao Li, Qingyu Zhao</i>		
Time	Title	Presenter/Author
8:00-8:10	Introduction and Opening Remarks	Dr. Carl Yang (no paper)
8:10-8:35	Invited Talk 1	Dr. Yize Zhao (S41214)
8:35-9:00	Invited Talk 2	Dr. Liang Zhan (S41211)
9:00-10:00	Spotlight Paper Presentations	Zijian Dong (S41201), Ethan Young (S41206), Xuan Kan (S41207), Alexis Li (S41208)
10:00-10:20	Coffee Break	
10:20-10:45	Invited Talk 3	Dr. Archana Venkataraman (S41209)
10:45-11:10	Invited Talk 4	Dr. Ying Guo (S41213)
11:10-11:35	Invited Talk 5	Dr. Lifang He (S41212)
11:35-12:00	Invited Talk 6	Dr. Ehsan Adeli (S41210)
12:00-12:10	Closing Remarks	

1st International Workshop on Responsible AI and Data Ethics (RAIDE 2022) - Online <i>Jonathan Boardman, Ying Xie</i>		
Time (JST)	Title	Presenter/Author
8:30AM – 9:20AM	<i>Invited Talk - Why We Need to Formalize a Practically Oriented Sub-Discipline of AI and Data Ethics</i>	Jonathan Boardman
9:30AM-9:50AM	S42201 <i>Humans as Mitigators of Biases in Risk Prediction via Field Studies</i>	Arul Mishra, Himanshu Mishra, and Bei Wang
9:50AM-10:10AM	S42202 <i>Towards Implementing Responsible AI</i>	Conrad Sanderson, Qinghua Lu, David Douglas, Xiwei Xu, Liming Zhu, and Jon Whittle
10:10AM-10:30AM	S42203 <i>Prioritizing Policies for Furthering Responsible Artificial Intelligence in the United States</i>	Emily Hadley
10:50AM-11:10AM	S42204 <i>Siri, how long should this offender stay in prison?'' Considerations about the use of algorithms for judgments in criminal proceedings</i>	Anna-Katharina Dhungel
11:10AM-11:30AM	S42205 <i>Standardization on Bias in Artificial Intelligence as Industry Support</i>	Ewelina Szczekocka, Christèle Tarnec, and Janusz Pieczrak
11:30AM-11:50AM	S42206 <i>The Analysis and Development of an XAI Process on Feature Contribution Explanation</i>	Jun Huang, Zerui Wang, Ding Li, and Yan Liu
Break		
12:20PM-12:40PM	S42207 <i>Entity Matching with AUC-Based Fairness</i>	Soudeh Nilforoushan, Qianfan Wu, and Mostafa Milani
12:40PM-1:00PM	S42209 <i>Stereotype and Categorical Bias Evaluation via Differential Cosine Bias Measure</i>	Sudhashree Sayenju, Ramazan Aygun, Bill Franks, Sereres Johnston, George Lee, and Girish Modgil
1:00PM-1:20PM	S42212 <i>Integrated Gradients is a Nonlinear Generalization of the Industry Standard Approach to Variable Attribution for Credit Risk Models</i>	Jonathan Boardman, Md Shafiul Alam, Xiao Huang, and Ying Xie
1:20PM-1:40PM	S42210 <i>Applications of Integrated Gradients in Credit Risk Modeling</i>	Md Shafiul Alam, Jonathan Boardman, Xiao Huang, and Matthew Turner
1:40PM-2:00PM	S42211 <i>An Application of Localized Model Explainability: Identifying Key Disparities in Social Determinants of Health in Food Deserts</i>	Md Shafiul Alam, Namazbai Ishmakhametov, Ying Xie, and Sumit Chakravarty

2:00PM-2:20PM	BigD477 <i>Feature Integration Strategies for Multilingual Fake News Classification</i>	Jędrzej Kozal, Michał Leś, Paweł Zyblewski, Paweł Ksieniewicz, and Michał Woźniak
2:20PM-2:40PM	BigD753 <i>Don't blindly use data. Towards a data statement for computational financial research.</i>	Stacey Taylor and Vlado Keselj
Closing Remarks		

Creating Big Data for morals, ethics, and values in natural language in an automatically inferable format Workshop Chairs: Keisuke Nakamura & Toshiaki Kurokawa		
Time	Title	Presenter/Author
9:00-9:25	<i>Ethical Issues in Automatic Dialogue Generation for Non-Player Characters in Digital Games</i> #S44205	Yusuke Mori, SQUARE ENIX AI & ARTS Alchemy Co., Ltd., and Youichiro Miyake, SQUARE ENIX
9:25-9:50	<i>Legal Artificial Assistance Agent to Assist Refugees</i> #S44207	Alejandro T Gomez-Briones, Rappi Inc, Leslie G Gonzalez-Cardona, Jabil Inc, and Jovan D Rebolledo-Mendez, Exponential Japan
9:50-10:00	Coffee Break	
10:00-10:25	<i>Twitter Accounts Suggestion: Pipeline Technique SpaCy Entity Recognition</i> #S44211	Shabbab Algamdi, Abdullah Albanyan, Sayed Shah, and Zeenat Tariq, University of North Texas
10:25-10:50	<i>General Framework for Fast Implementation for Conversational Artificial Assistance for Applications to Enable Global Impact as Tech-for-Good in Law</i> #S44208	Alejandro T Gomez-Briones, Rappi Inc, Leslie G Gonzalez-Cardona, Jabil Inc, and Jovan D Rebolledo-Mendez, Exponential Japan
10:50-11:00	Coffee Break	
11:00-11:25	<i>Some Issues on Empirical Experiments and Ethical Rules for Knowledge Engineering Research in Interdisciplinary Fields</i> #S44212	Munehiko Sasajima, University of Hyogo
11:25-11:50	<i>An Automatically Inferable Format for Creating Big Data of Morals, Ethics and ORDER OF VALUES Written Almost in Natural Language</i> #S44210	Keisuke Nakamura, and Tatsuyoshi Ando, Knowrel System, Inc.
11:50-12:15	<i>A TABOO-NOT in OPEN World Assumption for A Natural Language based Logic Programming</i> #S44204	Keisuke Nakamura, and Tatsuyoshi Ando, Knowrel System, Inc.
12:15-12:20	Closing Remarks	

11th Workshop on Scalable Cloud Data Management <i>Workshop Chairs: Felix Gessert, Wolfram Wingerath, Benjamin Wollmer, Norbert Ritter</i>		
Time	Title	Presenter/Author
3:00 - 3:10 pm	Opening Remarks	
3:10 - 4:10 pm	Keynote Benchmarking for Big Data Integration: Open Challenges & Research Directions	Fabian Panse (University of Hamburg)

4:10 - 5:10 pm	Metadata Caching in Presto: Towards Fast Data Processing (S04204)	Beinan Wang, Chunxu Tang, Rongrong Zhong, Bin Fan, Yi Wang, Jasmine Wang, Shouwei Chen, Bowen Ding and Lu Zhang (Alluxio, Inc; Twitter, Inc; Celonis, Inc)
	Towards Advanced Monitoring for Scientific Workflows (S04202)	Jonathan Bader, Joel Witzke, Soeren Becker, Ansgar Löber, Fabian Lehmann, Leon Doehler, Anh Duc Vu and Odej Kao (Technische Universität Berlin; Zuse Institute Berlin; TU Darmstadt; Humboldt-Universität zu Berlin)
5:10 - 5:30 pm	Coffee Break	
5:30 - 7:00 pm	Hybrid Cloud and HPC Approach to High-Performance Dataframes (S04206)	Kaiying Shan, Niranda Perera, Damitha Lenadora, Tianle Zhong, Arup Sarker, Supun Kamburugamuve, Thejaka Amila Kanewela, Chathura Widanage, and Geoffrey Fox (Luddy School of Informatics, Computing, and Engineering; University of Illinois Urbana-Champaign; Indiana University Alumni)
	FineCloud: Fine-grained Cloud Service Advisory using Machine Learning (S04205)	Yasemin Orhun, Yigit Istanbulu and Ismail Ari (Ozyegin University)
	A Deep Learning-based Prefetching Approach to Enable Scalability for Data-intensive Applications (S04203)	Tolga Büyüktanır and Mehmet S. Aktas (Yildiz Technical University)
7:00 - 7:15 pm	Closing Remarks	

Special Sessions

5th Special Session on HealthCare Data (ONLINE)

Day 1: Saturday, December 17, 2022		
Time	Title	Presenter/Author
14:00-14:10	Session Opening	
14:10-14:30	SP01201 - Evolving Perceptions of Mental Health on Social Media and their Medical Impacts	Kenna Reagan, Aparna Varde, and Lei Xie
14:30-14:50	SP01204 - DPPIN: A Biological Repository of Dynamic Protein-Protein Interaction Network Data	Dongqi Fu and Jingrui He
14:50-15:10	SP01205 - Is Unimodal Bias Always Bad for Visual Question Answering? A Medical Domain Study with Dynamic Attention	Zhongtian Sun, Anoushka Harit, Alexandra I. Cristea, Jialin Yu, Noura Al Moubayed, and Lei Shi
15:10-15:30	SP01206 - Deep Pneumonia: Attention-Based Contrastive Learning for Class-Imbalanced Pneumonia Lesion Recognition in Chest X-rays	Xinxu Wei, Xiangke Niu, Xianshi Zhang, and Yongjie Li
15:30-15:50	SP01209 - Explainability Using SHAP for Epileptic Seizure Recognition	Simone Ludwig
15:50-16:10	SP01211 - Semantic Dietary Personalization for Chronic Disease Management	Changhyub Woo, Byunghyun Kim, Jaehun Lee, Buhwan Jeong, Jinwoo Song, Carlo Allocca, and Rohit Ail
16:10-16:20	Break	
16:20-16:40	SP01212 - Prototyping the Problem Oriented Medical Record for Connected Health Based on TypeGraphQL	Sabah Mohammed, Jinan Fiaidhi, and Darien Sawyer
16:40-17:00	SP01213 - Thick Data Techniques for Identifying Abnormality in Video Frames for Wireless Capsule Endoscopy	Jinan Fiaidhi, Sabah Mohammed, and Petros Zazos
17:00-17:20	SP012014 - Predicting Taxonomic Identity and Genetic Composition of Codon Usage Bias Levels Using Deep Learning Models	Lennart Buhl and Sayantica Pattanayak
17:20-17:40	SP01215 - DeePaGait: Motor Assessment of Parkinson's Disease Using a Multi-Layer 1D Convolutional Neural Network on Smartphone Gait Data	Hamza Abujrida, Emmanuel Agu, and Kaveh Pahlavan
17:40-18:00	SP01216 - Explainable Prediction of the Severity of COVID-19 Outbreak for US Counties	Shailik Sarkar, Abdulaziz Alhamadani, and Chang-Tien Lu
18:00-18:10	Session Closing	
Day 2: Sunday, December 18, 2022		
Time	Title	Presenter/Author

14:00-14:10	Session Opening	
14:10-14:30	SP012017 - Building a Patient-Centered Virtual Hospital Ecosystem Using Both Access Control and CNN-Based Models	Sara A. Alsalamah, Shada AlSalamah, Walaa N. Ismail, Hessah Alsalamah, and Chang-Tien Lu
14:30-14:50	SP01218 - Anonymizing Periodical Releases of SRS Data by Fusing Differential Privacy	Yi-Yuang Wu, Zhi-Xun Shen, and Wen-Yang Lin
14:50-15:10	SP01219 - HAR-CTGAN: A Mobile Sensor Data Generation Tool for Human Activity Recognition	Joshua DeOliveira, Walter Gerych, Aruzhan Koshkarova, Elke Rundensteiner, and Emmanuel Agu
15:10-15:30	SP01220 - Deep Video Action Recognition Models for Assessing Cardiac Function from Echocardiograms	Abdulsalam Almadani, Abhishek Shivdeo, Emmanuel Agu, and Jacques Kpodonu
15:30-15:50	SP01221 - Oversampling techniques for predicting COVID-19 patient length of stay	Zachariah Farahany, Jiawei Wu, K M Sajjadul Islam, and Praveen Madiraju
15:50-16:10	SP01222 - LSTM-based Pulmonary Air Leak Forecasting for Chest Tube Management	Roberto Corizzo, Rodrigo Yepez-Lopez, Sebastien Gilbert, and Nathalie Japkowicz
16:10-16:20	Break	
16:20-16:40	SP01223 - CCS Explorer: Relevance Prediction, Extractive Summarization, and Named Entity Recognition from Clinical Cohort Studies	Irfan Al-Hussaini, Davi Nakajima An, Albert J. Lee, Sarah Bi, and Cassie S. Mitchell
16:40-17:00	SP01224 - Typhon: Parallel Transfer on Heterogeneous Datasets for Cancer Detection in Computer-Aided Diagnosis	Giuseppe Cuccu, Christophe Broillet, Carolin Reischauer, Harriet Thoeny, and Philippe Cudre-Mauroux
17:00-17:20	SP01225 - Data-Driven Estimation of Effectiveness of COVID-19 Non-pharmaceutical Intervention Policies	yash mahajan, Sheikh Rabiul Islam, Mohammad Ruhul Amin, and Shubhra (``Santu'') Karmaker
17:20-17:40	SP01226 - DOD-Explainer: Explainable Drug Overdose Deaths Predictor from Crime and Socioeconomic Data	Abdulaziz Alhamadani, Shailik Sarkar, Lulwah Alkulaib, and Chang-Tien Lu
17:40-18:00	BigD314 - Swin-TCNet: A vision transformer-based method for automated chromosomal object detection	Chih-En Kuo, Chien-Hsing Lu, and Li-Yuan Huang
18:00-18:20	SP01208 - Deep Reinforcement Learning for Bandit Arm Localization	Wenbin Du, Huaqing Jin, Chao Yu, and Guosheng Yin
18:20-18:30	Session Closing	
Day 3: Monday, December 19, 2022		
Time	Title	Presenter/Author
14:00-14:10	Session Opening	

14:10-14:30	BigD549 - Preserving Cluster Features in Imputing High Dimensional Data with Extensive Missing Rate	Chih Lai, Carolin Poschen, Lisa Steinheuer, and Jorg Hackermuller
14:30-14:50	BigD593 - An Automatic Sleep Arousal Detection Method by Enhancing U-Net with Spatial-channel Attention	Yen-Ning Su and Chih-En Kuo
14:50-15:10	BigD691 - Pseudo slicer on three dimensional brain tumor segmentation	Mohammad Iqbal, Fitria Urbach, Hsing-Kuo Pao, Anggraini Dwi Sensusiaty, Nurul Hidayat, and Imam Mukhlash
15:10-15:30	BigD705 - Evaluating COVID-19 Sequence Data Using Nearest-Neighbors Based Network Model	Sarwan Ali
15:30-15:50	BigD779 - VF2VF: Improving Precision while Maintaining Accuracy	Zhenyu Zhang and Haogang Zhu
15:50-16:00	Session Closing	

2022 Special Session on Machine Learning on Big Data

Day 1: Monday, December 19, 2022 - ONSITE		
Time	Title	Presenter/Author
10:00 – 10:30	Coffee Break	
10:30-10:50	SP02203 Multi-class Skin Cancer Classification Architecture Based on Deep Convolutional Neural Network	Mst Shapna Akter, Hossain Shahriar, Sweta Sneha, Alfredo Cuzzocrea, and Carson K. Leung
10:50-11:10	SP02205 DVGAN: Stabilize Wasserstein GAN training for time-domain Gravitational Wave physics	Tom Dooney, Stefano Bromuri, and Lyana Curier
11:10-11:30	SP02208 Causal Discovery for Feature Selection in Physical Process-Based Hydrological Systems	Paras Sheth, Ting Liu, Durmus Doner, Yuhang Wei, Qi Deng, Rebecca Muenich, John Sabo, K. Selcuk Candan, and Huan Liu
11:30-11:50	SP02209 STCD: A Spatio-Temporal Causal Discovery Framework for Hydrological Systems	Paras Sheth, Reepal Shah, John Sabo, K. Selcuk Candan, and Huan Liu
11:50-12:10	SP02211 GAPS: Generality and Precision with Shapley Attribution	Brian Daley, Qudrat Ratul, Edoardo Serra, and Alfredo Cuzzocrea
12:10-12:30		
12:10-12:30	SP02218 Handwritten Word Recognition using Deep Learning Approach: A Novel Way of Generating Handwritten Words	Mst Shapna Akter, Hossain Shahriar, and Alfredo Cuzzocrea
12:30 – 14:00	Lunch Break	
14:00-14:20	SP02221 Learning Latent Road Correlations from Trajectories	Zheng Dong, Quanjun Chen, Renhe Jiang,

		Huanchen Wang, Xuan Song, and Hao Tian
14:20-14:40	SP02222 A Crowd Source System for Big Data Analytics for YouTube	Jagan Mohan Reddy Danda, Abhishek Attuluri, Hossain Shahriar, Alfredo Cuzzocrea, and Nazmus Sakib
14:40-15:00	SP02223 An Empirical Study of Domain Adaptation: Are We Really Learning Transferable Representations?	Nicholas Josselyn, Biao Yin, Ziming Zhang, and Elke Rundensteiner
15:00-15:20	N237 Efficient Comprehensive Element Identification in Large Scale Spectral Analysis with Interpretable	Xiang Xie and Wilhelm Stork
15:20-15:40	BigD306 OSP-Class: Open Set Pseudo-labeling with Noise Robust Training for Text Classification	Dohyung Kim, Jahwan Koo, and Ung-Mo Kim
15:40-16:00	BigD555 Badminton stroke classification based on accelerometer data: from individual to generalized models	Daniel Peralta, Ben Van Herbruggen, Jaron Fontaine, Wout Debyser, Jorg Wieme, and Eli De Poorter
16:00 – 16:30	Coffee Break	
Day 1: Monday, December 19, 2022 - ONLINE		
Time	Title	Presenter/Author
16:30-16:50	SP02206 Graph Clustering using Node Embeddings: An Empirical Study [Short Paper]	Mahdi Ghanbari and Mostafa Haghir Chehreghani
16:50-17:10	SP02207 Autonomous Drug Design with Multi-armed Bandits	Hampus Gummesson Svensson, Esben Bjerrum, Christian Tyrchan, Ola Engkvist, and Morteza Haghir
17:10-17:30	SP02210 Distributional Shift Adaptation using Domain-Specific Features	Anique Tahir, Lu Cheng, Ruocheng Guo, and Huan Liu
17:30-17:50	SP02216 A Novel Machine Learning Based Framework for Bridge Condition Analysis	Mohammad Masum, Nafisa Anjum, Hossain Shahriar, Nazmus Sakib, Maria Valero, M.A. Karim, Akond Rahman, Fan Wu, and Alfredo Cuzzocrea
17:50-18:10	SP02220 Multi-criteria Rating and Review based Recommendation Model	Emrul Hasan, Chen Ding, and Alfredo Cuzzocrea
18:10-18:30	SP02224 Distributed Heterogeneous Transfer Learning for Link Prediction in the Positive Unlabeled Setting	Paolo Mignone, Gianvito Pio, and Michelangelo Ceci
18:30-18:50	SP02225 Deep Federated Anomaly Detection for Multivariate Time Series Data	Wei Zhu, Dongjin Song, Yuncong Chen, Wei Cheng, Bo Zong, Takehiko Mizoguchi, Cristian Lumezanu, Haifeng Chen, and Jiebo Luo
Day 2: Tuesday, December 20, 2022 - ONSITE		
10:00 – 10:30	Coffee Break	
10:30-10:50	BigD560 Density-Based Prototypical Contrastive Learning on Visual Representations	Yueh-Lin Chung and Hsing-Kuo Pao

10:50-11:10	BigD664 Variational Factorization Machines for Preference Elicitation in Large-Scale Recommender Systems	Jill-Jenn Vie, Tomas Rigaux, and Hisashi Kashima
11:10-11:30	BigD698 HITS-GNN: A Simplified Propagation Scheme for Graph Neural Networks	Mehak Khan, Gustavo B. M. Mello, Paal Engelstad, Laurence Habib, and Anis Yazidi
11:30-11:50	BigD729 Augmentation in the Embedding space for Contrastive Representation Distillation	Yi-Chieh Cheng and Hsing-Kuo Pao
11:50-12:10	BigD836 Federated Learning for Autoencoder-based Condition Monitoring in the Industrial Internet of Things	Soeren Becker, Kevin Styp-Rekowski, Oliver Vincent Leon Stoll, and Odej Kao
12:10-12:30	BigD844 AsyncFLEO: Asynchronous Federated Learning for LEO Satellite Constellations with High-Altitude-Platforms	Mohamed Elmahallawy, and Tony T. Luo
12:30 – 14:00	Lunch Break	
Day 2: Tuesday, December 20, 2022 - ONLINE		
Time	Title	Presenter/Author
16:30-16:50	SP02226 Leveraging Knowledge Graph Embeddings to Disambiguate Author Names in Scientific Data	Laura Rettig, Kurt Baumann, Sebastian Sigloch, and Philippe Cudré-Mauroux
16:50-17:10	SP02230 On Designing Day Ahead and Same Day Ridership Level Prediction Models for City-Scale Transit Networks Using Noisy APC Data	Jose Paolo Talusan, Ayan Mukhopadhyay, Dan Freudberg, and Abhishek Dubey
17:10-17:30	BigD446 More is Less - Byte-quantized models are faster than bit-quantized models on the edge	Pengfei Zhang, Chenxia Han, and Eric Lo
17:30-17:50	BigD495 Stable Topological Feature Vectors via Hermite Function Expansion on Persistence Curves	Yu-Min Chung
17:50-18:10	BigD545 Scalable Learning with Incremental Probabilistic PCA	Boshi Wang and Adrian Barbu
18:10-18:30	BigD748 Analysing Longitudinal Social Science Questionnaires: Topic modelling with BERT-based Embeddings	Vida Sharifian-Attar, Suparna De, Sanaz Jabbari, Jenny Li, Harry Moss, and Jon Johnson
18:30-18:50	SP02214 Landslide Likelihood Prediction using Machine Learning Algorithms	Vasundhara Acharya, Anindita Ghosh, Inwon Kang, Thilanka Munasinghe, and Binita KC

2022 Special Session on Privacy and Security of Big Data

Day 1: Monday, December 19, 2022 - ONSITE		
Time	Title	Presenter/Author
10:00 – 10:30	Coffee Break	
10:30-10:50	SP03201 Homomorphic Encryption-Friendly Privacy-Preserving Partitioning Algorithm for Differential Privacy	Shojiro Ushiyama, Tsubasa Takahashi, Masashi Kudo, and Hayato Yamana

10:50-11:10	SP03202 Anomaly Detection in Cybersecurity Events a Through Graph Neural Network and Transformer Based Model: A Case Study with BETH Dataset	Bishal Lakha, Sara Mount, Edoardo Serra, and Alfredo Cuzzocrea
11:10-11:30	SP03203 Adaptive Attacks and Targeted Fingerprinting of Relational Data	Tanja Sarcevic, Rudolf Mayer, and Andreas Rauber
11:30-11:50	SP03204 Efficient Bayesian Network Construction for Increased Privacy on Synthetic Data	Markus Hittmeir, Rudolf Mayer, and Andreas Ekelhart
11:50-12:10	SP03209 An efficient approach for anonymising heterogeneous graph structures	Guillermo Alaman Requena, Andreas Ekelhart, and Rudolf Mayer
12:10-12:30	SP03210 Deep Learning Approach for Classifying the Aggressive Comments on Social Media: Machine Translated Data	Mst Shapna Akter, Hossain Shahriar, and Alfredo Cuzzocrea
12:10-12:30	BigD725 An Unified Noise and Watermark Removal from Information Bottleneck-based Modeling	Han-Juan Huang, Sheng-Wen Chen, and Hsing-Kuo Pao
12:30 – 14:00	Lunch Break	
14:00-14:20	BigD727 Differential Privacy-inspired Federated Split Learning for Anomaly Detection	Chi-Chen Liao and Hsing-Kuo Pao
14:20-14:40	BigD764 Mixers Detection in bitcoin network: a step towards detecting money laundering in crypto-currencies	Muhammad Mazhar Ullah Rathore, Sushil Chaurasia, and Dharendra Shukla
14:40-15:00	BigD827 Permutation-Invariant Tabular Data Synthesis	Yujin Zhu, Zilong Zhao, Robert Birke, and Lydia Y. Chen
15:00-15:20	BigD839 A Crypto-Assisted Approach for Publishing Graph Statistics with Node Local Differential Privacy	Shang Liu, Yang Cao, Takao Murakami, and Masatoshi Yoshikawa
15:20-15:40		
15:40-16:00		
16:00 – 16:30	Coffee Break	
Day 1: Monday, December 19, 2022 - ONLINE		
Time	Title	Presenter/Author
16:30-16:50	SP03206 Software Supply Chain Vulnerabilities Detection in Source Code: Performance Comparison between Traditional and Quantum Machine Learning Algorithms	Mst Shapna Akter, MD Jobair Hossain Faruk, Nafisa Anjum, Mohammad Masum, Hossain Shahriar, Nazmus Sakib, Maria Valero, Akond Rahman, Fan Wu, and Alfredo Cuzzocrea
16:50-17:10	SP03207 Authentic Learning of Machine Learning in Cybersecurity with Portable Hands-on Labware: Neural Network Algorithms for Network Denial of Service (DOS) Detection	MD Jobair Hossain Faruk, Hossain Shahriar, Kai Qian, Dan Lo, Michael Whitman, Alfredo Cuzzocrea, and Fan Wu
17:10-17:30	SP03208 Predicting and Analyzing Privacy Settings and Categories for Posts on Social Media	Hsin-Yu Chen and Cheng-Te Li
17:30-17:50	SP03211 Explaining IoT Attacks: An Effective and Efficient Semi-Supervised Learning Framework	Giuseppe Cascavilla, Reinier Zwart, Damian Tamburri, and Alfredo Cuzzocrea

17:50-18:10	SP03212 Privacy and security of mobile users in smart cities: an overview	Sabrina Ichou, Slimane Hammoudi, Amel Benna, Abdelkrim Meziane, and Alfredo Cuzzocrea
18:10-18:30	SP03213 On using Node Indices and Their Correlations for Fake Account Detection	Sara Asghari and Mostafa Haghiri Chehreghani
18:30-18:50	N294 HateNet: A Graph Convolutional Network Approach to Hate Speech Detection	Charles Duong, Lei Zhang, and Chang-Tien Lu
Day 2: Tuesday, December 20, 2022 - ONLINE		
Time	Title	Presenter/Author
10:00 – 10:30	Coffee Break	
10:30-10:50		
10:50-11:10	BigD265 Differentially Private Federated Continual Learning with Heterogeneous Cohort Privacy	Ajesh Koyatan Chathoth, Clark P Necciai Jr, Abhyuday Jagannatha, and Stephen Lee
11:10-11:30	BigD322 Exploring the Generalisability of Fake News Detection Models	Nathaniel Hoy and Theodora Koulouri
11:30-11:50	BigD361 One Stone, Three Birds: Finer-Grained Encryption with Apache Parquet @ Large Scale	Xinli. Shang, Pavi Subenderan, Mohammad Islam, and Jianchun Xu
11:50-12:10	BigD386 Twitter Bot Detection Through Unsupervised Machine Learning	Jeremy Wu, Eric Teng, and Ziyue Cao
12:10-12:30	BigD510 Diseases Prediction from Officially Anonymized Medical and Healthcare Big Data	Hiroaki Kikuchi, Satoshi Ito, Kazuki Ikegami, and Shota Shindo
12:30 – 14:00	Lunch Break	
16:30-16:50	BigD544 Efficient Inference on Convolutional Neural Networks by Image Difficulty Prediction	Yu-Jen Chang, Ding-Yong Hong, Pangfeng Liu, and Jan-Jan Wu
16:50-17:10	BigD623 Federated XGBoost on Sample-Wise Non-IID Data	Katelin Jones, Yuya Ong, Yi Zhou, and Nathalie Baracaldo
17:10-17:30	BigD631 Low-rank Defenses Against Adversarial Attacks in Recommender Systems	Negin Entezari and Evangelos Papalexakis
17:30-17:50	BigD708 A Novel Video Copy Subsequence Detection and Location Method	Xie Yuxiang, Yan Jie, Luan Xidao, Zhang Lili, Zhao Yancheng, and Wei Yingmei
17:50-18:10	BigD722 Federated Local Differential Privacy for Recommender Systems	Manoj Reddy Dareddy and Junghoo Cho
18:10-18:30	BigD744 Analyzing and Defending against Membership Inference Attacks in Natural Language Processing	Yijue Wang, Nuo Xu, Shaoyi Huang, Kaleel Mahmood, Dan Guo, Caiwen Ding, Wujie Wen, and Sanguthevar Rajasekaran
18:30-18:50	BigD757 Robust Stochastic Bandit algorithms to defend against Oracle attack using Sample Dropout	Jayanth Yetukuri and Yang Liu

8th Special Session on Intelligent Data Mining **(ONLINE)**

Day 1: Saturday, December 17, 2022

Time	Paper ID	Presenter/Author
07:00am-08:00am		Registration
08:00am-08:10am		Session Keynote Speech Uraz Yavanoglu, PhD
08:10am-08:20am	SP04201	Joshua Lampkins, Darren Chan, Alan Perry, Sasha Strelnikoff, Jiejun Xu, and Alireza Esna Ashari Multimodal Road Sign Interpretation for Autonomous Vehicles
08:20am-08:30am	SP04202	Salim Sazzed The Dynamics of Ukraine-Russian Conflict through the Lens of Demographically Diverse Twitter Data
08:30am-08:40am	SP04204	Girmaw Abebe Tadesse, William Ogallo, Celia Cintas, and Skyler Speakman Model-free feature selection to facilitate automatic discovery of divergent subgroups in tabular data
08:40am-08:50am	SP04205	Rafael Hidalgo, Anthony DeVito, Nesreen Salah, Aparna Varde, and Robert Meredith Inferring Phylogenetic Relationships using the Smith-Waterman Algorithm and Hierarchical Clustering
08:50am-09:00am	SP04208	Yuto Kosugi, Itsuki Matsunaga, Hangli Ge, Takashi Michikata, and Noboru Koshizuka Traffic Congestion Prediction Using Toll and Route Search Log Data
09:00am-09:10am	SP04209	Djellel Difallah, Diego Saez-Trumper, Eriq Augustine, Robert West, and Leila Zia Crosslingual Section Title Alignment in Wikipedia
09:10am-09:20am	SP04210	Natalia Ostapuk, Djellel Difallah, and Philippe Cudre-Mauroux ParaGraph: Mapping Wikidata Tail Entities to Wikipedia Paragraphs
09:20am-09:30am	SP04211	Lars Hillebrand, Tobias Deußer, Tim Dilmaghani, Bernd Kliem, Rüdiger Loitz, Christian Bauckhage, and Rafet Sifa Towards automating Numerical Consistency Checks in Financial Reports
09:30am-09:40am	SP04214	Yufei Zhao, Chao Huang, and Jiebo Luo How to Prepare for the Next Pandemic – Investigation of Correlation Between Food Prices and COVID-19 From Global and Local Perspectives
09:40am-10:00am		Break
10:00am-10:10am	SP04215	Leah Ding, Roberto Corizzo, Colin Bellinger, Nancy Ching, Spencer Login, Rodrigo Yopez-Lopez, Jie Gong, and Dong L. Wu Imbalanced Multi-layer Cloud Classification with Advanced Baseline Imager (ABI) and CloudSat/CALIPSO Data
10:10am-10:20am	SP04216	Ragini Kihlman and Maria Fasli Improving the co-training algorithm to enhance semi-supervised learning results

10:20am-10:30am	SP04217	Sajid Hussain Rafi Ahamed, Shahid Shakil, Hanjia Lyu, Xinpeng Zhang, and Jiebo Luo Doctors vs. Nurses: Understanding the Great Divide in Vaccine Hesitancy among Healthcare Workers
10:30am-10:40am	SP04218	Jack Tacchi, Chiara Boldrini, Andrea Passarella, and Marco Conti Signed Ego Network Model and its Application to Twitter
10:40am-10:50am	SP04212	Perin Ünal, Özlem Albayrak, Meerim Kubatova, Bilgin U. Deveci, Ege Çırakman, İpek Koçal, and A. Murat Özbayoğlu A Big Data Application in Manufacturing Industry- Computer Vision to Detect Defects on Bearings
10:50am-11:00am	SP04220	Seyithan Temel, Emre Ummak, Abdülkadir Tokgöz, Furkan Işık, Özlem Albayrak, Perin Ünal, and Murat Özbayoğlu Control System Design and Implementation Based on Big Data and Ontology
11:00am-11:10am	BigD203	Ruijie Tian, Weishi Zhang, Fei Wang, and Juntong Xiong A Context-Aware Method for Indexing Large-Scale SpatioTemporal Data
11:10am-11:20am	BigD226	Sukhwan Jung and Aviv Segev Semantic Similarity Analysis between Future Topics and Their Neighbors in Topic Networks for Network-based Topic Evolution
11:20am-11:30am	BigD242	Ao Wang, Yongchen Yao, Yuhao Yao, and Jintong Chen Nomader: A Novel Framework For Multi-Type Abnormal Behavior Recognition
11:30am-11:40am	BigD258	Cathy Zhang and M Omair Shafiq A Real-time, Scalable Monitoring and User Analytics Solution for Microservices-based Software Applications
11:40am-11:50am	BigD325	Yifan Xu, Minghao Zhu, Junli Wang, and Chungang Yan LAMPT: Label Mask-Predict Transformer for Extreme Multi-label Text Classification
11:50am-12:00pm	BigD383	Donald Bleyle and Elham Buxton Emotion Recognition on StackOverflow Posts Using Bert
12:00pm-12:10pm	BigD469	Zhou Huang and Feng Zhou An Approximation Method for Querying Similar Large Graphs
12:10pm-1:00pm	Lunch Break	
1:00pm-1:10pm	BigD515	Tomomi Yamazaki, Takahiro Miura, and Ichiro Sakata Big data analysis reveals an emerging change in academia-industry collaborations in the era of digital convergence
1:10pm-1:20pm	BigD622	Jabir Alshehabi Al-Ani and Maria Fasli, <i>Probabilistic Named Entity Recognition for non-standard format entities using co-occurrence word embeddings</i>
1:20pm-1:30pm	BigD629	Sarwan Ali, Muhammad Ahmad, Umair ul Hassan, Muhammad Asad Khan, Shafiq Alam, and Imdadullah Khan Efficient Data Analytics on Augmented Similarity Triplets

1:30pm-1:40pm	BigD639	Lizhuang Sun, Wenhui Hu, Kehui Xu, Yuhang Chen, Qidong Sun, and Jiaxi Wang ASRC:A Knowledge Graph Relation Construction Model based on Active Learning and Semantic Recognition
1:40pm-1:50pm	BigD648	Ngai Lam Ho and Kwan Hui Lim POIBERT: A Transformer-based Model for the Tour Recommendation Problem
1:50pm-2:00pm	BigD750	Haris Mansoor, Sarwan Ali, Shafiq Alam, Muhammad Asad Khan, Umair ul Hassan, and Imdadullah Khan Impact Of Missing Data Imputation On The Fairness And Accuracy Of Graph Node Classifiers
02:00pm-02:10pm	BigD851	Jenq-Haur Wang and Tzong-Ting Hsieh Dot-Product Similarity based Centroid Clustering for Popular Topic Detection
02:10pm-02:20pm	SP04219	Mustafa Çataltaş, Semih Yumusak, and Kasim Oztoprak Academic Graph: A Literature Review System
02:20pm-02:30pm	SP04206	Semih Yumusak, Mustafa Coban, Yasin Yilmaz, and Hüseyin Oktay Altun Detecting Dangerous Maritime Refugee Migration Paths through Cell Phone Activities
02:30pm-02:40pm	BigD610	Manh-Phu Nguyen, Minh-Son Dao, and Thanh-Binh Nguyen 3D-STGPCN: 3D Spatio-Temporal Graph Point-wise Convolutional Network for Traffic Forecasting
02:40pm-02:50pm	BigD671	Khoa Anh Tran, Do-Van Nguyen, Minh-Son Dao, and Koji Zettsu SplitDyn: Federated Split Neural Network for Distributed Edge AI Applications
03:00pm	Session Closing	Session Closing

8th Special Session on Information Granulation in Data Science and Scalable Computing **(PART 1 ONLINE, PART 2 ONSITE)**

Day 1: Saturday, December 17, 2022 - ONLINE		
Time	Title	Presenter/Author
16:00-16:20	Accelerating concept-dependent granulation technique using data decomposition	Radosław Cybulski and Piotr Artiemjew
16:20-16:40	Tensor-based Approach to Big Data Processing and Machine Learning	Maciej Bartoszek, Jarosław Litwin, Mateusz Wnuk, and Dominik Slezak
16:40-17:00	Targeted Mining of Rare High-utility Patterns	Peifeng Zhang, Jiahui Chen, Shicheng Wan, and Wensheng Gan
17:00-17:20	Flexibly Mining Better Patterns	Gengsen Huang, Wensheng Gan, Long Li, and Tianlong Gu
17:20-17:40	Pattern Discovery with Utility Occupancy	Jiayi Sun, Wensheng Gan, Jerry Chun-Wei Lin, and Han-Chieh Chao
17:40-18:00	Dataset Generation Framework for Evaluation of IoT Linux Host-Based Intrusion Detection Systems	Blazej Adamczyk, Maksym Brzeczek, Marcin Michalak, Iwona Kotorz, Lukasz

		Wawrowski, Marek Hermansa, Michal Czerwinski, and Antoni Jamiolkowski
18:00-18:20	Incremental Fuzzy Utility Mining with Tree Structure	Tzung-Pei Hong, Wei-Teng Hung, Wei-Ming Huang, and Yu-Chuan Tsai
18:20-18:40	Unified Temporal Erasable Itemset Mining with a Lower- Bound Strategy	Tzung-Pei Hong, Jia-Xiang Li, Yu-Chuan Tsai, and Wei-Ming Huang
18:40-19:00	Large Scale Windowed Matching	Mateusz Przyborowski, Krzysztof Ciebiera, and Krzysztof Stencel
Day 2: Sunday, December 18, 2022 - ONSITE		
16:20-16:40	EVEAL - Expected Variance Estimation for Active Learning	Daniel Kaluza, Andrzej Janusz, and Dominik Slezak
16:40-17:00	Adversarial Robustness of Uncertainty-Aware Deep Learning Decision-Making Systems	Lukasz Grad
17:00-17:20	Similarity Analysis of Order Trajectory for Hospital Management	Tomohiro Kimura, Shusaku Tsumoto, and Shoji Hirano
17:20-17:40	Patients' Movement Analysis using Hospital Information System	Tomohiro Kimura, Shusaku Tsumoto, and Shoji Hirano
17:40-18:00	Approximation of the expectation-maximization algorithm for Gaussian mixture models on big data	Mateusz Przyborowski and Dominik Slezak
18:00-18:20	Data management in training AI chatbot with personality based on granular computing	Piotr Podolski, Tomasz Ludziejewski, and Hung Son Nguyen

Special Session on Platform for DFFT (Data Free Flow with Trust) (ONSITE)

<i>Workshop Chairs: Noboru Koshizuka, noboru@koshizuka-lab.org</i>		
Time	Title	Presenter/Author
14:00~14:05	Opening Remarks	
14:05~14:25	SP06201: "Toward High-Resolution Regional Atmospheric Reanalysis for Japan: An Overview of the ClimCORE Project"	Hisashi Nakamura, Kenichi Kuma, Kazutoshi Onogi, Takafumi Miyasaka, Yasutaka Makihara, Junichi Ishida, and Makoto Iida
14:25~14:45	SP06202: "DATA-EX: Infrastructure for Cross-Domain Data Exchange Based on Federated Architecture"	Noboru Koshizuka and Hiroshi Mano
14:45~15:05	SP06203: "Data Leaves as Scenario-oriented Metadata for Data-driven Innovation on Trust"	Yukio Ohsawa, Kaira Sekiguchi, Tomohide Maekawa, Hiroki Yamaguchi, Yeon Hyuk Son, and Sae Kondo
15:05~15:25	SP06204: "Design for Data Structures : Data Unification and Federation with Wikibase"	Hiroki Uematsu, Phuc Nugyen, and Hideaki Takeda
15:25~15:45	BigD661: "The concept of data trading market with data usage rights and its approach to implement"	Hiroshi Mano and Keita Saito
15:45~15:55	Buffer time	
15:55~16:00	Closing Remarks	

Data-Driven Designation and Implementation of Automated Guided Vehicles **(ONSITE)**

Workshop Chairs: Jerry Chun-Wei Lin <jerrylin@ieee.org>		
Time	Title	Presenter/Author
10:30-10:50	SP09201: An Efficient and Secured Energy Management System for Automated Guided Vehicles	Jia-Hao Syu, Jerry ChunWei Lin, and Dariusz Mrozek
10:50-11:10	SP09202: Botnet Attack Intrusion Detection In IoT Enabled Automated Guided Vehicles	Sumaiya Shaikh, Ch. Rupa, Gautam Srivastava, and Thippa Reddy Gadekallu
11:10-11:30	SP09205: Double-Environmental Q-Learning for Energy Management System in Smart Grid	Jia-Hao Syu, Jerry ChunWei Lin, and Philip S. Yu
11:30-11:50	SP09207: General Concepts of a Simulation Method for Automated Guided Vehicle in Industry 4.0	Dariusz Marek, Piotr Biernacki, Jakub Szygula, and Adam Domanski
11:50-12:10	SP09208: Analysis of web-based geo-visualization methods applied for Automated Guided Vehicle using Satellite Navigation Systems	Jakub Szygula, Dariusz Marek, Adam Domanski, Lukasz Sobczak, and Piotr Pawlas
12:10-12:30	SP09209: Adaptive Data Forwarding for a Platoon based Vehicular Named Data Networking	Anu Kaushik, Deepanshu Garg, Anushka Nehra, Mohamed Baza, and Gautam Srivastava
Lunch Break		
14:00-14:20	SP09210: Real-time testing of vision-based systems for AGVs with ArUco markers	Katarzyna Filus, Lukasz Sobczak, Joanna Domanska, Adam Domanski, and Rafal Cupek
14:20-14:40	SP09212: Communication between AGV and standalone station via EtherCAT using WiFi - proof of concept	Ireneusz Smolka, Jacek Stoj, Piotr Gaj, and Marcin Fojcik
14:40-15:00	SP09213: Neuro-heuristic pallet detection for AGV navigation	Katarzyna Prokop, Dawid Polap, and Gautam Srivastava
15:00-15:20	SP09215: Automated Guided Vehicles Challenges for Artificial Intelligence	Rafal Cupek, Jerry ChunWei Lin, and J. H. Syu
15:20-15:40	SP09216: Stream data clustering for engineering applications a use case of autonomous guided vehicles	Tomasz Steclik, Rafal Cupek, and Marek Drewniak
15:40-16:00	SP09217: The forecast of the AGV battery discharging via the machine learning methods	Olena Pavliuk, Tomasz Steclik, and Piotr Biernacki
Closing Remarks		

Big Data Cup Challenges

Monday 19th of Dec. 2022 GAN-Based Training for Binary Classifier <i>Workshop Chairs: Dr. Hussam Al Hamadi</i>		
Time (+9 GMT)	Title	Presenter/Author
2:00 PM – 2:20 PM	SC04201: <i>Performance Enhancement of Malware Classifiers Using Generative Adversarial Networks</i>	Sunghyon Kyeong
2:20 PM – 2:40 PM	SC04205: <i>OOG- Optuna Optimized GAN Sampling Technique for Tabular Imbalanced Malware Data</i>	S.M Towhidul Islam Tonmoy
2:40 PM – 3:00 PM	SC04203: <i>Using Generative Adversarial Networks to Simulate System Calls of Malicious Android Processes</i>	Hamad Alsheraifi
3:00 PM – 3:20 PM	SC04202: <i>A Visualized Malware Detection Framework with CNN and Conditional GAN</i>	Fang Wang
3:20 PM – 3:40 PM	SC04204: <i>Using GAN to Generate Malicious Samples Suitable for Binary Classifier Training</i>	Sławomir Pioroński

Posters

Poster ID	Accept Posters
P202	Aparna Varde, Jianyu Liang, Zhaotong Yang, and Richard Sisson, <i>Ishikawa, JESS, and Visual Analytics for Engineering</i> Author Email(s): vardea@montclair.edu, jianyul@wpi.edu, zyang6@wpi.edu, sisson@wpi.edu Contact Person: Aparna Varde <vardea@montclair.edu>
P203	Youjin Lee and Yonghan Roh, <i>Regression Yield Analysis for Semiconductor Manufacturing Based on Fabrication Conditions</i> Author Email(s): youjinlee@g.skku.edu, yhroh@skku.edu Contact Person: Youjin Lee <youjinlee@g.skku.edu>
P206	Vincent Boudart and Maxime Fays, <i>ALBUS : A machine learning algorithm for gravitational wave burst searches</i> Author Email(s): vboudart@uliege.be, Maxime.Fays@uliege.be Contact Person: Vincent Boudart <vboudart@uliege.be>
P207	Eric Bax, Arundhyoti Sarkar, and Natalie Bax, <i>Multiple Statistics: Marking Significance</i> Author Email(s): ebax@yahooinc.com, arundhyoti@yahooinc.com, baxn@carleton.edu Contact Person: Eric Bax <ebax@yahooinc.com>
P208	Abdulkabir Abdulraheem and Im Jung, <i>A Resident Recognition Using Real and Thermal Image Pairs</i> Author Email(s): iyjung@ee.knu.ac.kr, pooba0@daum.net Contact Person: Im Jung <iyjung@ee.knu.ac.kr>
P209	Eric Bax and Charlotte Bax, <i>Even Large Samples Have Challenges: Rare Events, Gaps, and Tails</i> Author Email(s): ebax@yahooinc.com, 23baxc@flintridgeprep.org Contact Person: Eric Bax <ebax@yahooinc.com>

P211	Raid Lafta, Hisham Alshaheen, Biao Wang, Xiaohui Tao, Lingling Li, Kexin Zhang, and Ji Zhang, <i>Fast Fourier Transform and Ensemble Model to Classify Epileptic EEG Signals</i> Author Email(s): Raidluaibi.lafta@utq.edu.iq, h.alshaheen@utq.edu.iq, Xiaohui.tao@usq.edu.au, lilingling@zua.edu.cn, kxzhang@zua.edu.cn, Ji.zhang@usq.edu.au Contact Person: Raid Lafta <Raidluaibi.lafta@utq.edu.iq>
P212	Sunhee Kim, Young-suk Lee, and Chang-Yong Lee, <i>Computational method of database construction for genetic variant calling</i> Author Email(s): cleee@kongju.ac.kr, king@kongju.ac.kr, youngl@kaist.ac.kr Contact Person: Chang-Yong Lee <cleee@kongju.ac.kr>
P213	Giovanni Ciaramella, Giacomo Iadarola, Fabio Martinelli, Francesco Mercaldo, and Antonella Santone, <i>Continuous and Silent User Authentication Through Mouse Dynamics and Explainable Deep Learning: A Proposal</i> Author Email(s): g.ciaramella1@studenti.unimol.it, giacomo.iadarola@iit.cnr.it, fabio.martinelli@iit.cnr.it, francesco.mercaldo@iit.cnr.it, antonella.santone@unimol.it Contact Person: Giovanni Ciaramella <g.ciaramella1@studenti.unimol.it>
P216	Seungshik Kang, Sangmo Lee, and Minghaeng Lee, <i>Word Phrase Analysis of High-frequency Ngrams in the Large-scale Korean Law Corpus</i> Author Email(s): sskang@kookmin.ac.kr, peacekeeper@klri.re.kr, leemh@yonsei.ac.kr Contact Person: Seungshik Kang <sskang@kookmin.ac.kr>
P217	Ning Fang and P. Srinivasa Pai, <i>A Statistical Correlation Analysis of Big Data in Machining</i> Author Email(s): ning.fang@usu.edu Contact Person: Ning Fang <ning.fang@usu.edu>
P219	Ansgar Löffler, Joel Witzke, Florian Schintke, and Björn Scheuermann, <i>BottleMod: Modeling Data Flows and Tasks for Fast Bottleneck Analysis</i> Author Email(s): witzke@zib.de, ansgar.loesser@kom.tu-darmstadt.de, schintke@zib.de, scheuermann@kom.tu-darmstadt.de Contact Person: Joel Witzke <witzke@zib.de>
P220	Su-yeon Doo and Kee-Won Kwon, <i>Dynamic Power Reduction of TCAM Using Selective Precharging of Match Lines</i> Author Email(s): dsy613@g.skku.edu, keewkwon@skku.edu Contact Person: Su-yeon Doo <dsy613@g.skku.edu>
P221	Jieling Wu and Mitsugu Saito, <i>Study on Statistical Analysis of Post-Earthquake Road Use Recovery and Its Application</i> Author Email(s): wujl0612@yahoo.co.jp, mitsugu@iwate-u.ac.jp Contact Person: Jieling Wu <wujl0612@yahoo.co.jp>
P222	Dongyeon Kim, Yejin Kan, and Gangman Yi, <i>Novel Patrol Route Optimization Method Based on Bigdata Analysis</i> Author Email(s): gangman@dongguk.edu, dongyeon@mme.dongguk.edu, yejin@mme.dongguk.edu Contact Person: Gangman Yi <gangman@dongguk.edu>
P223	SOJIN YOON, SOONMIN LEE, and YURA KWON, <i>Prediction of Postnatal Growth Failure in Very Low Birth Weight Infants using Artificial Intelligence Model</i> Author Email(s): smlee@yuhs.ac, sojinyoon@yuhs.ac, yura970720@gmail.com Contact Person: SOONMIN LEE <smlee@yuhs.ac>
P224	Hyejin Kim, Dongseong Kim, Jin-Hee Cho, Terrence Moore, Frederica Nelson, and Hyuk Lim, <i>Continual Learning with Network Intrusion Dataset</i> Author Email(s): hlim@kentech.ac.kr, hyejinkim@gist.ac.kr, dan.kim@uq.edu.au, jicho@vt.edu, terrence.j.moore.civ@army.mil, frederica.f.nelson.civ@army.mil Contact Person: Hyuk Lim <hlim@kentech.ac.kr>
P225	Irina Chernyavsky, Aparna Varde, and Simon Razniewski, <i>CSK-Detector: Commonsense in object detection</i> Author Email(s): vardea@montclair.edu, chernyavskyi1@montclair.edu, srazniew@mpi-inf.mpg.de Contact Person: Aparna Varde <vardea@montclair.edu>
P226	Sangkeun Lee, Supriya Chinthavali, Sarah Tennille, Junghoon Chae, Anika Tabassum, Varisara Tansakul, Daniel Redmon, Robert Moncrief, and Aaron Myers, <i>Graph-based Cascading Impact Estimation for Identifying Crucial Infrastructure Components</i> Author Email(s): lees4@ornl.gov Contact Person: Sangkeun Lee <lees4@ornl.gov>

P228	Wei Quan, Zhijian Li, and Wonkyung Kim, <i>Implicit Discriminatory Bias Reflected in Yelp Reviews - A case study</i> Author Email(s): weiquan@uic.edu.cn, zhijianli@uic.edu.cn, wonkyungkim@uic.edu.cn Contact Person: Wei Quan <weiquan@uic.edu.cn>
P229	Zhongliang Zhou, Nathaniel Hitt, Benjamin Letcher, Weili Shi, and Sheng Li, <i>Pigmentation-based Visual Learning for <i>Salvelinus fontinalis</i> Individual Re-identification</i> Author Email(s): shengli@virginia.edu, zz42551@uga.edu, nhitt@usgs.gov, bletcher@usgs.gov, rhs2rr@virginia.edu Contact Person: Sheng Li <shengli@virginia.edu>
P230	Taewhi Lee, Kihyuk Nam, Choon Seo Park, and Sung-Soo Kim, <i>Exploiting Machine Learning Models for Approximate Query Processing</i> Author Email(s): taewhi@etri.re.kr, nam@etri.re.kr, parkcs@etri.re.kr, sungsoo@etri.re.kr Contact Person: Taewhi Lee <taewhi@etri.re.kr>
P231	Sohee Ban, Hyo Suk Nam, and Eunjeong Park, <i>Detecting Paralysis of Stroke Symptom in Video: Transfer Learning with Gated Recurrent Unit using Public Big Data of Facial Images</i> Author Email(s): eunjeong.ej@gmail.com, bsh1004664@yuhs.ac, hsnam@yuhs.ac Contact Person: Eunjeong Park <eunjeong.ej@gmail.com>
P234	Aviv Yehezkel and Eyal Elyashiv, <i>A GNN-based Approach for Detecting Network Anomalies from Small Traffic Samples</i> Author Email(s): aviv@cynamics.ai Contact Person: Aviv Yehezkel <aviv@cynamics.ai>
P235	Daniel Cheriyan, Jurng-Jae Yee, and jae-ho Choi, <i>CONSTRUCTION WORKER HEALTH AND SAFETY MONITORING SYSTEM USING BRAINWAVE AND POLLUTION DATA</i> Author Email(s): jaehochoi@dau.ac.kr, daniel@donga.ac.kr, jjyee@dau.ac.kr Contact Person: jae-ho Choi <jaehochoi@dau.ac.kr>
P237	MD Hasan, Hoda Maleki, and Gagan Agrawal, <i>Securing Pseudonym Schemes for Vehicular Privacy</i> Author Email(s): hmaleki@augusta.edu, mdhasan@augusta.edu, gagrawal@augusta.edu Contact Person: Hoda Maleki <hmaleki@augusta.edu>
P238	Ramses J. Sotelo Jimenez, Bhavya Medishetty, and Byron J. Gao, <i>COMPACT: A Comparative Retrieval and Analytical Engine for Consumer Products</i> Author Email(s): bgao@txstate.edu, rjs144@txstate.edu, b_m156@txstate.edu Contact Person: Byron J. Gao <bgao@txstate.edu>
P240	Koji Iwanuma and Ryo Hinata, <i>A Fast On-Line ϵ-Approximation Algorithm for Mining Strongly Closed Itemsets</i> Author Email(s): iwanuma@yamanashi.ac.jp Contact Person: Koji Iwanuma <iwanuma@yamanashi.ac.jp>
P241	YOUNG JIN KIM, CHUNHYUN PAIK, and YONGJOO CHUNG, <i>Outlier Elimination Procedure for Power Curve Modeling of Wind Generation</i> Author Email(s): youngk@pknu.ac.kr, chpaik@deu.ac.kr, chungyj@bufs.ac.kr Contact Person: YOUNG JIN KIM <youngk@pknu.ac.kr>
P242	Keun-Chang Kwak and Yeong-Hyeon Byeon, <i>Performance Comparison for Deep Learning-based Personal Identification from the database of ECG and EMG signals</i> Author Email(s): kwak@chosun.ac.kr Contact Person: Keun-Chang Kwak <kwak@chosun.ac.kr>
P243	Kangmin Kim and Sangwhan Cha, <i>Soccer Ball Flow Analysis based on Markov Chain and PCA</i> Author Email(s): kim785440@sas.edu.sg, scha@harrisburgu.edu Contact Person: Kangmin Kim <kim785440@sas.edu.sg>
P244	Ting Jiang, Ting Yu, Zexian Hong, Zujie Ren, and Ji Zhang, <i>A Parallel Framework for Streaming Graphs Computing</i> Author Email(s): jiangting@zhejianglab.com, yuting@zhejianglab.com, HONG0223@e.ntu.edu.sg, zujie.rzj@zhejianglab.com, zhangji77@gmail.com Contact Person: Ting Jiang <jiangting@zhejianglab.com>
P245	Vo Khanh Ngan Tran, Teruhisa Hochin, Hiroki Nomiya, Hideya Nakanishi, and Mamoru Shoji, <i>Prediction of Plasma Discharge Video by Convolutional Long Short-Term Memory</i> Author Email(s): d1821503@edu.kit.ac.jp, hochin@kit.ac.jp, nomiya@kit.ac.jp,

	nakanishi.hideya@nifs.ac.jp, shohji.mamoru@nifs.ac.jp Contact Person: Vo Khanh Ngan Tran <d1821503@edu.kit.ac.jp>
P246	Toshiyuki Shimono, <i>Geographic Reason by Hourly Population of 500-Meter-Grid Statistics over Japan Why Tokyo Failed to Eradicate COVID-19 in Mid 2020</i> Author Email(s): tulamili@gmail.com Contact Person: Toshiyuki Shimono <tulamili@gmail.com>
P247	Yiqun Jin and Siya Bao, <i>ML-Based Trading Strategy for Short-Term Price Reactions on Earnings Announcement Reports</i> Author Email(s): jinguanyan@asagi.waseda.jp, siya.bao@togawa.cs.waseda.ac.jp Contact Person: Yiqun Jin <jinguanyan@asagi.waseda.jp>
P248	Anika Tabassum, Nils Stenvig, Sangkeun Lee, and Supriya Chinthavali, <i>Rule-based Quantification to Identify Crucial Power System Components for Mitigating Disaster Impact</i> Author Email(s): tabassuma@ornl.gov, stenvignm@ornl.gov, lees4@ornl.gov, chinthavalis@ornl.gov Contact Person: Anika Tabassum <tabassuma@ornl.gov>
P249	Anastasios Alexandridis, Ghassan Al-Sumaidae, Rami Alkhudary, and Zeljko Zilic, <i>A Stylized Presence Detection System in the Era of Blockchain and Big Data</i> Author Email(s): anastasios.alexandridis@mail.mcgill.ca, ghassan.al-sumaidae@mail.mcgill.ca, rami.alkhudary@u-paris2.fr, zeljko.zilic@mcgill.ca Contact Person: Anastasios Alexandridis <anastasios.alexandridis@mail.mcgill.ca>
P250	Renhe Jiang, Zekun Cai, Zhaonan Wang, Chuang Yang, Zipei Fan, Quanjun Chen, Kota Tsubouchi, Xuan Song, and Ryosuke Shibasaki, <i>Yahoo! Bousai Crowd Data: A Large-Scale Crowd Density and Flow Dataset in Tokyo and Osaka</i> Author Email(s): jiangrh@csis.u-tokyo.ac.jp, caizekun@csis.u-tokyo.ac.jp, znwang@csis.u-tokyo.ac.jp, chuang.yang@csis.u-tokyo.ac.jp, fanzipei@iis.u-tokyo.ac.jp, chen1990@csis.u-tokyo.ac.jp, ktsubouc@yahoo-corp.jp, songxuan@csis.u-tokyo.ac.jp, shiba@csis.u-tokyo.ac.jp Contact Person: Renhe Jiang <jiangrh@csis.u-tokyo.ac.jp>
P251	Heehun Jeong, Giup Seo, and Euseok Hwang, <i>Lossless Data Compression with Bit-back Coding on Massive Smart Meter Data</i> Author Email(s): desperadohh@gm.gist.ac.kr, guseo1120@gm.gist.ac.kr, euseokh@gist.ac.kr Contact Person: Heehun Jeong <desperadohh@gm.gist.ac.kr>
P252	Hyung-Jin Kim, Kwang-Sik Kim, Min-Seok Kim, and Jang-Hyun Lee, <i>Development of Fault Detection Algorithm using LP Pump Failure Data</i> Author Email(s): gudwls4369@naver.com, kskim00@gmail.com, rhiho1008@nate.com, jh_lee@inha.ac.kr Contact Person: Hyung-Jin Kim <gudwls4369@naver.com>
P253	Zi Hen Lin, Ziwei Wang, Minzhu Zhao, Yunya Song, and Liang Lan, <i>An AI-based System to Assist Human Fact-Checkers for Labeling Cantonese Fake News on Social Media</i> Author Email(s): lanliang@hkbu.edu.hk, 17211956@life.hkbu.edu.hk, 21482837@life.hkbu.edu.hk, uczcmmz0@ucl.ac.uk, yunyasong@hkbu.edu.hk Contact Person: Liang Lan <lanliang@hkbu.edu.hk>
P254	Guanrong Li, Ziwei Wang, Minzhu Zhao, Yunya Song, and Liang Lan, <i>Sentiment Analysis of Political Posts on Hong Kong Local Forums Using Fine-Tuned mBERT</i> Author Email(s): lanliang@hkbu.edu.hk, grli@smail.nju.edu.cn, 21482837@life.hkbu.edu.hk, uczcmmz0@ucl.ac.uk, yunyasong@hkbu.edu.hk Contact Person: Liang Lan <lanliang@hkbu.edu.hk>
P256	Oyun Kwon, Junhwan Kwon, Kyeong Teak Oh, and Sun K. Yoo, <i>Interoperable Reference Model for Public Data in Medical Imaging</i> Author Email(s): sunkyoo@yuhs.ac, koy9303@yuhs.ac, kjh0442@yuhs.ac, okt2704@yuhs.ac Contact Person: Sun K. Yoo <sunkyoo@yuhs.ac>
P257	Junhwan Kwon, Jiwon Choi, Oyun Kwon, Kyeong Teak Oh, Hayoung Kim, Jaesuk Kim, and Sun K. Yoo, <i>Breathing detection using thermal facial landmark with DICOM file</i> Author Email(s): sunkyoo@yuhs.ac, kjh0442@yuhs.ac, zx7398@yuhs.ac, koy9303@yuhs.ac, okt2704@yuhs.ac, hykim9359@yuhs.ac, rlawotjr1207@yuhs.ac Contact Person: Sun K. Yoo <sunkyoo@yuhs.ac>
P258	JongSeok Jeon, SeungHo Kim, and JooHee Oh, <i>How Do You watch Music Video : Watching or Listening?</i> Author Email(s): jongseok@handong.ac.kr, kshkjh923@gmail.com, jooheeh@handong.edu Contact Person: JongSeok Jeon <jongseok@handong.ac.kr>

P259	Masahiro Nakahara, Yuichi Mashiba, Ryusuke Miyamoto, Yuki Fujita, Hisashi Ishida, and Keiichi Zempo, <i>Inspection of unexpected defective products by semi-supervised learning based on a probability density function in high-yield food production</i> Author Email(s): m.nakahara@ishida-tec.co.jp, zempo@iit.tsukuba.ac.jp Contact Person: Masahiro Nakahara <m.nakahara@ishida-tec.co.jp>
P260	Kangmin Kim and Sangwhan Cha, <i>Towards Developing Face Analysis System based PCA</i> Author Email(s): kim785440@sas.edu.sg, scha@harrisburgu.edu Contact Person: Kangmin Kim <kim785440@sas.edu.sg>
P261	Pedro Augusto Da S. E S. Miranda and Plinio P. Morita, <i>A Proposed Personal Data Sovereignty Inter-Organizational Governance Framework for Public Health Research</i> Author Email(s): pmiranda@uwaterloo.ca, plinio.morita@uwaterloo.ca Contact Person: Pedro Augusto Da S. E S. Miranda <pmiranda@uwaterloo.ca>
P262	Janusz Bobulski and Mariusz Kubanek, <i>A method of cleaning data from IoT devices in Big data systems</i> Author Email(s): januszb@icis.pcz.pl, mkubanek@icis.pcz.pl Contact Person: Janusz Bobulski <januszb@icis.pcz.pl>
P263	Akinori Asahara, Yoshihiro Osakabe, Karin Tsuda, and Hidekazu Morita, <i>Interactive Support System for Idea Divergence-Convergence Iteration</i> Author Email(s): akinori.asahara.bq@hitachi.com, yoshihiro.osakabe.fj@hitachi.com, karin.tsuda.sc@hitachi.com, hidekazu.morita.tq@hitachi.com Contact Person: Akinori Asahara <akinori.asahara.bq@hitachi.com>
P264	Ezekiel Young and Hady Lauw, <i>Mining Competitively-Priced Bundle Configurations</i> Author Email(s): eoyoung.2019@smu.edu.sg, hadywlauw@smu.edu.sg Contact Person: Ezekiel Young <eoyoung.2019@smu.edu.sg>
P267	M M Mahabubur Rahman and Jelena Tesic, <i>Evaluating Hybrid Approximate Nearest Neighbor Indexing and Search (HANNIS) for High-dimensional Image Feature Search</i> Author Email(s): toufik@txstate.edu, jtesic@txstate.edu Contact Person: M M Mahabubur Rahman <toufik@txstate.edu>
P268	Shahan Salim, Irfhana Zakir Hussain, Jasleen Kaur, and Plinio Morita, <i>Air Pollution Surveillance Ecosystem: A Big Data Approach to Monitoring Adverse Health Outcomes for Public Health Interventions</i> Author Email(s): shahan.salim@uwaterloo.ca, irfhana.zakirhussain@uwaterloo.ca, jasleen.kaur@uwaterloo.ca, plinio.morita@uwaterloo.ca Contact Person: Shahan Salim <shahan.salim@uwaterloo.ca>
P269	Minseok Jeong, Giup Seo, and Euseok Hwang, <i>Age of Information Optimization by Deep Reinforcement Learning for Random Access in Machine Type Communication</i> Author Email(s): dsa950115@gm.gist.ac.kr, guseo1120@gm.gist.ac.kr, euseokh@gist.ac.kr Contact Person: Minseok Jeong <dsa950115@gm.gist.ac.kr>
P270	Yeongmin Kim, Yoon Jung Ko, and Seung Jin Oh, <i>Evaluation and validation of an artificial neural network for predicting the performance of a desiccant coated heat exchanger</i> Author Email(s): ohs8680@kitech.re.kr, ymkin5321@kitech.re.kr, koyj486@kitech.re.kr Contact Person: Seung Jin Oh <ohs8680@kitech.re.kr>
P271	Yang Zhang, Zhen Wang, Ting Yu, Mingming Lu, Zujie Ren, and Ji Zhang, <i>Knowledge Tracing Based on Gated Heterogeneous Graph Convolutional Networks</i> Author Email(s): zhangyang_zy@zhejianglab.com, wangzhen@zhejianglab.com, yuting@zhejianglab.com, mingminglu@csu.edu.cn, zujie.rzj@zhejianglab.com, zhangji77@gmail.com Contact Person: Yang Zhang <zhangyang_zy@zhejianglab.com>
P272	Jacopo Fior, Thomas Favale, Luca Cagliero, Danilo Giordano, Marco Mellia, Elena Baralis, Silvia Ronchiadin, Paolo Baracco, and Dario Moncalvo, <i>Legal Entity Disambiguation For Financial Crime Detection</i> Author Email(s): jacopo.fior@polito.it, thomas.favale@polito.it, luca.cagliero@polito.it, danilo.giordano@polito.it, marco.mellia@polito.it, elena.baralis@polito.it, silvia.ronchiadin@intesanpaolo.com, paolo.baracco@intesanpaolo.com, dario.moncalvo@intesanpaolo.com Contact Person: Jacopo Fior <jacopo.fior@polito.it>
P273	Mingchen Lu, Chen Tang, and Peiquan Jin, <i>Revisiting LSM-Tree-Based Key-Value Stores for ZNS SSDs</i> Author Email(s): jpq@ustc.edu.cn, lmc123@mail.ustc.edu.cn, tcinustc@mail.ustc.edu.cn Contact Person: Peiquan Jin <jpq@ustc.edu.cn>

P274	Kyeongsu Byun, Joonho Kwon, and Goo Kim, <i>Fairness improvement technology and visualization services for binary classification datasets collected on a batch basis</i> Author Email(s): sxdcfv3955@gmail.com, jhkwon@pusan.ac.kr, daekeun7@gmail.com Contact Person: Kyeongsu Byun <sxdcfv3955@gmail.com>
P275	Chen Tang, Can Wang, Mingchen Lu, and Peiquan Jin, <i>An Efficient In-Memory Analytics System Based on Persistent Memory</i> Author Email(s): jpq@ustc.edu.cn, tcinustc@mail.ustc.edu.cn, wvolcano@mail.ustc.edu.cn, lmc123@mail.ustc.edu.cn Contact Person: Peiquan Jin <jpq@ustc.edu.cn>
P276	Allison Hsu and Ying-Feng Hsu, <i>Comparison of Teenagers' Writing Using Word Clouds and Analyzing Engines</i> Author Email(s): allison.lc.hsu@gmail.com, yf.hsu@cmc.osaka-u.ac.jp Contact Person: Allison Hsu <allison.lc.hsu@gmail.com>
P277	Zhen Wang, Madison Cooley, Yang Zhang, Chao Lan, and Ji Zhang, <i>Debiased Learning of Self-Labeled Twitter Data for User Demographic Prediction</i> Author Email(s): wangzhen@zhejianglab.com, mcooley@uwyo.edu, zhangyang_zy@zhejianglab.com, clan@uwyo.edu, zhangji77@gmail.com Contact Person: Zhen Wang <wangzhen@zhejianglab.com>
P278	Hyogyun An, Huiju Kim, Hyuntae Park, and Victoire Cyrot, <i>Perceptual-IQ: Visual Commonsense Reasoning about Perceptual Imagination</i> Author Email(s): yk6525@korea.ac.kr, haena0320@korea.ac.kr, pht0639@korea.ac.kr, 2021021585@korea.ac.kr Contact Person: Hyogyun An <yk6525@korea.ac.kr>
P279	Zenghui Xu, Ting Yu, Xingyun Hong, Mingzhang Li, Yang Zhang, Zujie Ren, and Ji Zhang, <i>IDGMS: a One-Stop Graph Mining System for Infectious Diseases</i> Author Email(s): xuzenghui@zhejianglab.com, yuting@zhejianglab.com, xyhong@zhejianglab.com, 1244437539@qq.com, zhangyang_zy0823@163.com, zujie.rzj@zhejianglab.com, Ji.Zhang@usq.edu.au Contact Person: Zenghui Xu <xuzenghui@zhejianglab.com>
P280	Dohee Kim and Hyerim Bae, <i>TDTA: A New Hybrid Framework for Long-term Forecasting of Container Volume</i> Author Email(s): hrbae@pusan.ac.kr, kimdohee@pusan.ac.kr Contact Person: Hyerim Bae <hrbae@pusan.ac.kr>
P283	Emilija Strelcenia and Dr Simant Prakoonwit, <i>GAN-BASED DATA AUGMENTATION FOR CREDIT CARD FRAUD DETECTION</i> Author Email(s): s5223247@bournemouth.ac.uk, strelceniae@bournemouth.ac.uk Contact Person: Emilija Strelcenia <s5223247@bournemouth.ac.uk>
P284	Soumaya El Herry, Naoya Tanaka, and Akihiro Fujii, <i>Marine Water Quality Analysis of Kesenuma Bay in the Aftermath of the 2011 Great East Japan Earthquake and Tsunami</i> Author Email(s): soumaya.herry@gmail.com, decarch19@gmail.com, fujii@hosei.ac.jp Contact Person: Soumaya El Herry <soumaya.herry@gmail.com>
P285	Kevin I-Kai Wang, Xiaozhou Ye, and Kouichi Sakurai, <i>Federated Learning with Clustering-Based Participant Selection for IoT Applications</i> Author Email(s): kevin.wang@auckland.ac.nz, xye685@aucklanduni.ac.nz, sakurai@inf.kyushu-u.ac.jp Contact Person: Kevin I-Kai Wang <kevin.wang@auckland.ac.nz>
P286	jae-ho Choi, Jin Young Choi, and Eun-Ju Ha, <i>Data Mining Approach to determine injured Area of the Construction Worker using Accident Loss Cost</i> Author Email(s): jaehochoi@dau.ac.kr, jinyoung0725@gmail.com, 19731jmg@donga.ac.kr Contact Person: jae-ho Choi <jaehochoi@dau.ac.kr>
P288	Mikyung Je, Myeongji Cho, Yoon Jung Kim, and Hyeon S. Son, <i>Exploring the mutation tendency of a specific region in the virus taxonomic groups using data mining techniques</i> Author Email(s): hss2003@snu.ac.kr, jemi57@snu.ac.kr, yummy0112@naver.com, okilinko@snu.ac.kr Contact Person: Hyeon S. Son <hss2003@snu.ac.kr>
P289	Seungnam Han, Haewon Lee, Seungwook Yoon, and Euseok Hwang, <i>Localization of IoT Devices based on Spatially Separated Multi-Antenna Radio Frequency Channel State Information</i> Author Email(s): euseokh@gist.ac.kr, snhan0911@gm.gist.ac.kr, haewonlii@gm.gist.ac.kr, ysw1207@gist.ac.kr Contact Person: Euseok Hwang <euseokh@gist.ac.kr>

P290	Seonhyeong Kim and Young-Woo Kwon, <i>Construction of Disaster Knowledge Graphs to Enhance Disaster Resilience</i> Author Email(s): kimsh9510@gmail.com, ywkwon@knu.ac.kr Contact Person: Seonhyeong Kim <kimsh9510@gmail.com>
P291	Eunbi Cho, Sungil Hong, Hyeseo Yoon, Eunsung Cho, Jinho Shim, JooHee Oh, and Junghyun Kim, <i>Data-driven Approach using Unsupervised Learning for Detecting Anomalies in Facility Operations</i> Author Email(s): junghyun.kim@handong.edu, 22000724@handong.ac.kr, jooheehoh@handong.ac.kr Contact Person: Junghyun Kim <junghyun.kim@handong.edu>
P292	Irshad Khan and Young-Woo Kwon, <i>Attention-based Malware Detection of Android Applications</i> Author Email(s): irshad.cs@knu.ac.kr, ywkwon@knu.ac.kr Contact Person: Irshad Khan <irshad.cs@knu.ac.kr>
P293	Jangsoo Lee, Jae-Heon Sim, Jae-Kwang Ahn, and Young-Woo Kwon, <i>An Open Dataset for Deep Learning-based Earthquake Detection using MEMS Sensors</i> Author Email(s): ywkwon@knu.ac.kr, dellhart@knu.ac.kr, zh025700@knu.ac.kr, propjk@korea.kr Contact Person: Young-Woo Kwon <ywkwon@knu.ac.kr>
P294	Kihyuk Nam, Taewhi Lee, Sung-Soo Kim, Choon Seo Park, Taek Yong Nam, and Insik Shin, <i>An Efficient Data Analysis for Edge-Enabled Distributed Environments using Tractable Probabilistic Models</i> Author Email(s): nam@etri.re.kr, taewhi@etri.re.kr, sungsoo@etri.re.kr, parkcs@etri.re.kr, tynam@etri.re.kr, ishin@kaist.ac.kr Contact Person: Kihyuk Nam <nam@etri.re.kr>
P295	Yujin Choi and JooHee Oh, <i>Does ESG Score and Intangible Asset improve Financial performance?: Machine Learning Model of KOSPI Enterprises</i> Author Email(s): 21900754@handong.ac.kr, jooheehoh@handong.edu Contact Person: Yujin Choi <21900754@handong.ac.kr>
P298	jae-ho Choi, Eun-Ju Ha, and Jin Young Choi, <i>Data Mining Approach for Predicting the Fall Accident Cost in Construction Projects</i> Author Email(s): jaehochoi@dau.ac.kr, 19731jmj@donga.ac.kr, jinyoung0725@gmail.com Contact Person: jae-ho Choi <jaehochoi@dau.ac.kr>
P299	Seongwoo Cho, Yujin Jung, Yongdeuk Seo, Kyuheon Jung, and Sungchul Choi, <i>Optimization Analysis and Standardization of Rolling Process with Machine Learning</i> Author Email(s): sc82.choi@pknu.ac.kr, js6872@pukyong.ac.kr, wjd1dbwls@pukyong.ac.kr, sod7050@pukyong.ac.kr, kkyuhun94@pukyong.ac.kr Contact Person: Sungchul Choi <sc82.choi@pknu.ac.kr>
P301	HaEun Jang, SeungHo Kim, JongSeok Jeon, and JooHee Oh, <i>Visual Attributes of Thumbnails in Predicting Top YouTube Brand Channels: A Machine Learning Approach</i> Author Email(s): jjangha@handong.ac.kr, kshkj923@gmail.com, jongseok@handong.ac.kr, jooheehoh@handong.edu Contact Person: HaEun Jang <jjangha@handong.ac.kr>
P302	Xuyang Cao, Yang Cao, Masatoshi Yoshikawa, and Atsuyoshi Nakamura, <i>Boosting Utility of Differentially Private Streaming Data Release under Temporal Correlations</i> Author Email(s): xuyang.cao.z1@elms.hokudai.ac.jp, yang@ist.hokudai.ac.jp, yoshikawa@i.kyoto-u.ac.jp, atsu@ist.hokudai.ac.jp Contact Person: Xuyang Cao <xuyang.cao.z1@elms.hokudai.ac.jp>
P303	Eunjeong Park, Hyo Suk Nam, and Jae-Woo Song, <i>Federated Learning Models using Flow Cytometry Data of Blood Test in Medical Decision Support</i> Author Email(s): eunjeong.ej@gmail.com, hsnam@yuhs.ac Contact Person: Eunjeong Park <eunjeong.ej@gmail.com>
P304	Mohamed MAKHLOUF, <i>BIG: Big data Intelligence Governance framework</i> Author Email(s): mohamed.makhlouf@essca.fr Contact Person: Mohamed MAKHLOUF <mohamed.makhlouf@essca.fr>
P305	DoHyun Kwon, SeongBin Ju, and JeongHun Kim, <i>Analysis of factors affecting the change of PM10 in Korea</i> Author Email(s): 21700043@handong.ac.kr, 21700702@handong.ac.kr, 21800166@handong.ac.kr Contact Person: DoHyun Kwon <21700043@handong.ac.kr>
P307	Trong Nguyen, Youness Arjoun, Jonathan Schroeder, Dinesh Pillai, Stephen Teach, Shilpa Patel, and Raj Shekhar, <i>MACHINE LEARNING FOR AUTOMATED WHEEZE DETECTION IN CHILDREN</i> Author Email(s): tnn@auscultechdx.com, yarjoun@childrensnational.org,

	jschroeder@childrensnational.org, DPillai@childrensnational.org, steach@childrensnational.org, SPatel@childrensnational.org, RShekhar@childrensnational.org Contact Person: Trong Nguyen <tnn@auscultechdx.com>
P308	Kota Kumakura, Masato Oguchi, Takeshi Kamiyama, and Saneyasu Yamaguchi, <i>CPU Usage Trends in Android Applications</i> Author Email(s): cm22022@g.kogakuin.jp, oguchi@is.ocha.ac.jp, kami@nagasaki-u.ac.jp, sane@cc.kogakuin.ac.jp Contact Person: Kota Kumakura <cm22022@g.kogakuin.jp>
P309	Naoki Monji and Keita Ushida, <i>Making Karaoke Parties Lively by Reordering Songs Based on Pop Music Concert Program Data</i> Author Email(s): ushida@cc.kogakuin.ac.jp, j016288@kute.tokyo Contact Person: Keita Ushida <ushida@cc.kogakuin.ac.jp>
P310	Ghassan Al-Sumaidae, Rami Alkhudary, and Zeljko Zilic, <i>Decentralized Storage for Big Data in Healthcare between Reality and Ambition: IPFS and Sia</i> Author Email(s): ghassan.al-sumaidae@mail.mcgill.ca, rami.alkhudary@u-paris2.fr, zeljko.zilic@mcgill.ca Contact Person: Ghassan Al-Sumaidae <ghassan.al-sumaidae@mail.mcgill.ca>
P311	Sara Nieto Rodriguez, Bruno Altieri, and Pilar de Teodoro, <i>BIG DATA EXPLOITATION IN COSMOLOGY: THE EUCLID SCIENTIFIC ARCHIVE SYSTEM</i> Author Email(s): sara.nieto@ext.esa.int, bruni.altieri@esa.int, pilar.teodoro@ext.esa.int Contact Person: Sara Nieto Rodriguez <sara.nieto@ext.esa.int>
P312	Tai-Yeon Ku, Wan-Ki Park, and Hoon Choi, <i>Energy Maestro–Transactive Energy Mechanism</i> Author Email(s): kutai@etri.re.kr, kutai@etri.re.kr, kutai@etri.re.kr Contact Person: Tai-Yeon Ku <kutai@etri.re.kr>
P313	Quentin Petit, Nahid Emad, and Chong Li, <i>Distributed and parallel sparse computing for very large graph neural networks</i> Author Email(s): petitquentin41@gmail.com, nahid.emad@uvsq.fr, ch.l@huawei.com Contact Person: Quentin Petit <petitquentin41@gmail.com>
P315	Chae-Won Lee, So-Hyun Cho, Jong-Hun Lee, Jun-Seong Lee, Sungchul Choi, and Won-Chul Seo, <i>Empirical Research in Anomaly Detection for Rotating Machines Diagnosis using Deep Learning</i> Author Email(s): wcseo@pknu.ac.kr, oochaewonoo@gmail.com, sh.cho.020@gmail.com, whdgs4608@gmail.com, a01096982827@gmail.com, sc82.choi@pknu.ac.kr Contact Person: Won-Chul Seo <wcseo@pknu.ac.kr>
P316	Marc Cruz, Sherelene De Beleh, Russel Janairo, Yanbo Zhao, Isha Raheja, and Tingting Chen, <i>Mobility Scooter User Driving Behavior Classification based on Deep Neural Networks</i> Author Email(s): tingtingchen@cpp.edu, marcacruz@cpp.edu, sddebelen@cpp.edu, rsjanairo@cpp.edu, yanbozhao716@gmail.com Contact Person: Tingting Chen <tingtingchen@cpp.edu>
P317	Thilanka Munasinghe and Brandon Behlendorf, <i>Using Graph Neural Networks to Investigate the Relationship Between the Socioeconomic Factors and Emergency Medical Service (EMS) Median Response Time in New York City</i> Author Email(s): munast@rpi.edu, bbehendorf@albany.edu Contact Person: Thilanka Munasinghe <munast@rpi.edu>
P318	Junwoo Ha and Im Jung, <i>An autonomous maximum speed control considering boarding weight for safe e-scooter driving</i> Author Email(s): iyjung@ee.knu.ac.kr, gkwnsdn0402@naver.com Contact Person: Im Jung <iyjung@ee.knu.ac.kr>
P319	Yuma Konno, Miyuki Nakano, and Masato Oguchi, <i>Efficient Data Selection Indicators for Updating Models under Data Drifted Environment</i> Author Email(s): konno.yuma@is.ocha.ac.jp, miyuki@tsuda.ac.jp, oguchi@is.ocha.ac.jp Contact Person: Yuma Konno <konno.yuma@is.ocha.ac.jp>
P322	Daisuke Katayama, Kippei Kasai, and Takahiro Koita, <i>Migration Destination Selection Algorithm for Spot Instances using SPS</i> Author Email(s): ctw0127@mail4.doshisha.ac.jp, cgud1022@mail4.doshisha.ac.jp, tkoita@mail.doshisha.ac.jp Contact Person: Daisuke Katayama <ctw0127@mail4.doshisha.ac.jp>

P323	Dong-Hyun Kang, Jeong-Hwa Lee, Tae-Sun Yu, and Yushin Lee, <i>Data Driven Optimal Coil Batching for Annealing Lines with Eligibility Constraints</i> Author Email(s): tsyu@pknu.ac.kr, xrgsnim@gmail.com, qqp8558@gmail.com, ysl@pknu.ac.kr Contact Person: Tae-Sun Yu <tsyu@pknu.ac.kr>
P324	GeeHoon Lee and Im Jung, <i>A fire prevention by abnormal heat generation detection using LSTM</i> Author Email(s): iyjung@ee.knu.ac.kr, wlgns4123@naver.com Contact Person: Im Jung <iyjung@ee.knu.ac.kr>

Floor Layout

Floor Layout

3rd Floor

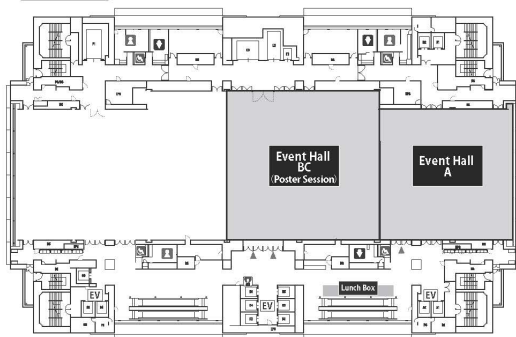

8th Floor

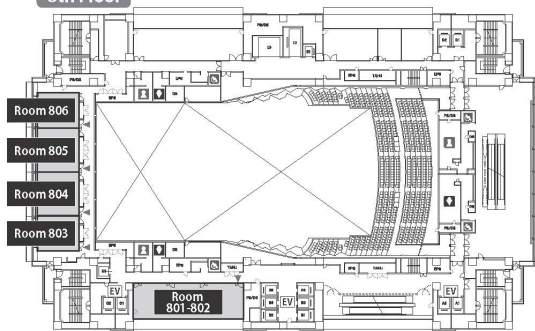

10

10th Floor

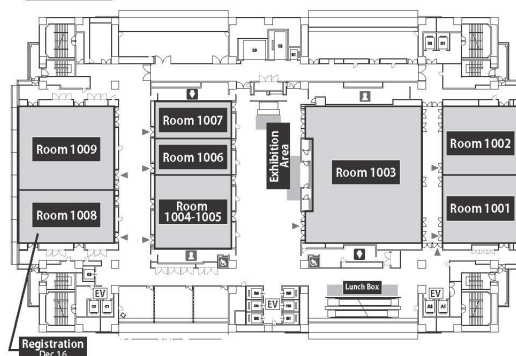

12th Floor

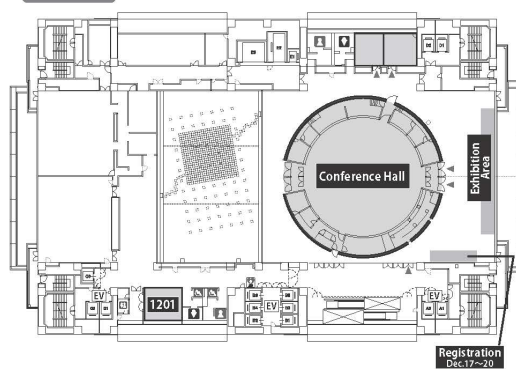

Registration
Dec.17-20

11